41st Year, No. 220

FRIDAY EVENING

DECATUR REVIEW

THE COMMUNITY PAPER

August 8, 1919

DAILY AND SUNDAY 15c A WEEK — DELIVERED BY REVIEW CARRIERS BOTH IN DECATUR AND ELSEWHERE

PUBLISHED AT PROSPEROUS DECATUR, ILLINOIS EVERY DAY IN THE YEAR

PRICE: SINGLE COPIES DAILY THREE CENTS SUNDAY FIVE CENTS

Never put your hand out further than you can draw it back.

Truth in Advertising is fine, but so is spirit and life, and a few squints of animation.

SHOPMEN MAY RETURN TO WORK

Executive Board of Organization Seriously Considers President's Demand—Decision On Saturday.

Chicago, Aug. 8—John D. Saunders, secretary of the Chicago council of the Federated Railway Shopmen's Union, announced today that the executive board of the organization was considering President Wilson's demand that the strikers return to work before their request for higher wages will be taken up by the federal government. He said the executive board expects to reach a decision by 5 o'clock tomorrow afternoon. At that time it is said the union will make a formal reply to President Wilson.

GIVEN SERIOUS CONSIDERATION

President L. M. Hawver and other officials of the union were in conference behind closed doors discussing President Wilson's demand. They refused to discuss the situation, but admitted that an order sending the men back to work was receiving serious consideration.

Representatives of the six international organizations of railway shopmen met here today for the purpose of devising plans for getting all striking members of their unions to return to work.

CALLS IT "RUMP" STRIKE.

M. A. Maher, Portsmouth, O., international vice president of the International Brotherhood of Boilermakers, Iron Shipbuilders and Helpers of America, and L. M. Wicklein, Kansas City, representing the Amalgamated Sheet Metal Workers' International Alliance, declared all shopmen on strike, were participating in a "rump" movement violative of the rules they themselves had established governing strikes and in defiance of the officers of the unions. Mr. Maher asserted the strike was promoted by radicals who favored the one big union movement.

FACTS EXAGGERATED.

Both Mr. Maher and Mr. Wicklein declared in statements given out here by M. L. Hawver and John D. Saunders, chairman and secretary respectively of the Chicago district council of the federated railway shopmen's union, exaggerated the seriousness of the walkout. Statements by them that all of the 16,000 shopmen on the Norfolk and Western railway were out were met by statements that only those at Columbus, O., had quit and the international representatives denied flatly that the men in the Altoona, Pa., shops of the Pennsylvania railroad had struck. They admitted, however, that some shopmen on the Pennsylvania lines had quit.

Rural offers today to sell corn and oats for shipment to Chicago were reduced to zero. It was the generally accepted explanation on the board of trade that the railroad strikes had effectually stopped for at least the time being the general movement of grain to this city.

153 TRAINS DISCONTINUED.

The railroads which announced discontinuance of trains were the New York, New Haven and Hartford, the Chesapeake and Ohio and the Chicago and Northwestern. The New Haven announced that 102 passenger trains would be dropped and all dining and parlor car service discontinued. The Chesapeake and Ohio announced that thirty-four passenger trains had been discontinued, which notice was preceded by one of a limited freight embargo. The Northwestern announced that seventeen trains had been cut from its schedule, ten of these suburban and seven running in Iowa and Wisconsin points. It was stated that prospects of an early settlement of the strike would result in restoration of the 17 trains immediately.

Officials of the New York Central, the Nickle Plate and the Chicago Rock Island and Pacific railroads stated that service for passengers on their lines would not be disturbed for twenty-four hours, but after that the conditions of the locomotives would determine train schedules.

ELECTRICIANS ORDERED BACK.

Springfield, Aug. 8.—Striking members of the Federated Carmen's Union, affiliated with the International Brotherhood of Electrical Workers, were ordered back to work today.

The order was sent out by John P. Noonan, international vice president, as a result of the decision by President Wilson that settlement of the wage question would be held in abeyance pending return of the railroad workers to their tasks.

"We believe our men now on strike will be back on the job in a very few days in view of the president's attitude," said Mr. Noonan. "Calls are coming in today for instructions, and already members of our local at Tacoma, Wash., have returned to work. Reports are very encouraging."

Train Service Is Curtailed

Chicago, Aug. 8.— Curtailment of train service on many of the large railroads of the country is believed to be forecast in the announcement today of discontinuances by two eastern roads and one western system, as the result of the strike of federated railroad shopmen.

Railroad officials predicted a further curtailment of passenger service unless the shopmen respond to President Wilson's appeal and return to work within a short time.

NO CHICAGO EMBARGOES YET.

Chicago, Aug. 8.—"No railroad embargoes have been issued in Chicago as a result of the shopmen's strike. 756 cars of live stock, the approximate daily supply, arrived, and all trains were running, although R. H. Aishton, federal director of the northwestern region, said yesterday that "an intimate embargo and tie-up" were certain to come unless the shops were manned.

BROOKLYN TIE-UP CONTINUES.

New York, Aug. 8.—With only a few surface cars and an occasional elevated or subway train in operation, thousands of Brooklyn residents were compelled again today to resort to busses, motor cars and trucks. Terminal points of the Long Island railroad and the Interborough Rapid Transit company line to Manhattan were jammed early with anxious throngs.

The third day of the strike of Brooklyn Rapid Transit employes began with little hope of amicable settlement. Lindley M. Garrison, receiver, was firm in his determination not to treat with delegates from the Amalgamated Association of Street and Electric Railway Employes.

The first death as a result of the strike occurred today on the Williamsburg bridge, when a pedestrian was struck by a motor truck laden with workers.

It was announced by the Brooklyn Rapid Transit company that 20 per cent of the elevated trains were running. Two motormen and double guards were assigned to each train under police protection.

Union leaders said the company was employing strike breakers and inexperienced men, offering them triple pay and a $10 daily bonus.

A Culver "L" train was attacked by a crowd of strikers at Gravesend and Eighteenth avenue, and the motormen and guards pulled from the train and roughly handled.

SUBURBAN SERVICE HIT.

Boston, Aug. 8. — Annulment of suburban passenger services on the Boston and Maine, and New York, New Haven lines on account of the shopmen's strike, interrupted rapid transit between fifty cities and towns and this city today. The Boston and Albany railroad started its suburban business as usual, but officials said that it might have to be curtailed later.

Upward of 10,000 mechanics employed in shops, round houses and terminals in Massachusetts, New Hampshire, Rhode Island and Connecticut, who struck yesterday, expected to be joined by several thousand others today.

Railroad officials said that service curtailment was necessary in the interests of safety. They explained that among the strikers, were car couplers, airbrake inspectors, round house mechanics, coal handlers and other terminal and yard workers.

TO INCREASE RIVER TRAFFIC.

Huntington, W. Va., Aug. 8.—Arrangements are being made to increase Ohio river traffic, because of the effect on the Chesapeake and Ohio railroad strike of shopmen. The day packets will operate between Huntington and Cincinnati, it is said, and service every other day will be maintained between Charleston and Cincinnati.

George W. Stevens, federal manager of the Chesapeake and Ohio, could give no assurance that passenger service would continue next week. Thirty-four freight trains have been discontinued.

OPPOSE NON-UNION MEN.

Bloomington, Aug. 8.—Resolutions were passed today at a meeting of the striking Chicago and Alton clerks and shopmen protesting to the employing of non-union men in the local shops and offices. No action for strike settlement was taken.

Kansas City Men Back To Work

Kansas City, Mo., Aug. 8.—Responding to the appeals of the heads of their national organizations, striking railway shopmen of the six federated crafts, at a mass meeting here today voted to return to work immediately.

AT CHAMPAIGN, TOO.

Champaign, Aug. 8.—Illinois Central shopmen who struck here yesterday afternoon, returned to work at noon today following a conference with agents from the grand lodge.

MILWAUKEE MEN STILL OUT.

Milwaukee, Wis., Aug. 8.—"Only when our demands are acceded to will the men of the West Milwaukee shops of the Chicago, Milwaukee and St. Paul railway return to work," said Otto A. Jirikowic, publicity representative for the allied crafts, today.

August Lawrence, representing the Chicago and Northwestern shopmen, also said he did not believe the men would return until the demands had been met.

40 CHICAGO TRAINS OUT.

Chicago, Aug. 8.—Forty additional passenger trains were cancelled today by Chicago railroads as a result of the strike of federated railway shopmen.

FREIGHT EMBARGO.

New York, Aug. 8.—An embargo on all freight on the New York, New Haven and Hartford and the Central New England railroad was announced this morning, because of the strike of shopmen.

DENY CURTAILMENT

Washington, Aug. 8.—Officials of the railroad administration declared today that no nation-wide curtailment in passenger traffic as a result of the shopmen's strike was in contemplation. Such a policy has not even been under consideration, it was said. Discontinuance of more than 150 trains by three railroads was said to have been ordered because of conditions peculiar to them.

Hines Waits On Shopmen

Washington, Aug. 8.—Director-General Hines today awaited word from the unions that striking shopmen had returned to work before undertaking to carry out President Wilson's instructions to settle the wage controversy on its merits. The telegraph system of the railroad administration was put at the disposal of the union officers and peremptory orders that the men should go back went out to 500 local chairmen.

Until the men have resumed work, railroad administration officials said they would not discuss the procedure to be employed in adjusting the wage demands. As the shopmen's reasons for a 26-per cent increase have been considred thoroughly by the board of railroad wages and working conditions, which divided three to three, it was believed possible that the case would be put immediately before the director-general.

MAY ENLARGE BOARD.

Other unions have demands pending, however, which will necessitate presentation of evidence and to hear this a new board may be constituted or the old board enlarged to twelve in accordance with the suggestions.

STEAMER IS REPORTED AGROUND

Boston, Aug. 8. — The steamship North Star which left this port for Yarmouth, N. S., yesterday with 285 passengers, went aground today on Green Island, six miles off Yarmouth, according to officials of the Eastern Steamship lines. Four steamers, including the Canadian government steamer Stanley, were standing by and the passengers were said to be in no danger.

The North Star struck on the rocks at 8:10 a. m. in a fog. Reports received here indicate that no one was hurt.

APPROVE MEXICAN INQUIRY PLAN

Washington, Aug. 8.—The Senate Foreign Relations committe today reported favorably the resolution of Senator King, Democrat, Utah, proposing an investigation of the Mexican situation. The resolution was broadened so that the committee could take testimony at any place and at any time.

33,000 STRIKE AT STOCKYARDS, RACIAL FEUD

RECALL TROOPS.

Chicago, Aug. 8.—Decision to recall the troops from the stockyards and riot district here, whose presence was one of the causes alleged for the general stockyards strike, was announced this afternoon.

Mayor Thompson requested the withdrawal, stating that there was no longer need for troops. State Adjutant General Dickson said four regiments will return to their armories this afternoon and three tomorrow morning.

Chicago, Aug. 8.—A general strike of 33,000 employes at the packing plants in the stockyards began at 9 o'clock this morning. The action followed the decision of the stockyards labor council last night to call a general strike unless the state troops and police guards were immediately withdrawn from the plants. The strike was precipitated by the return of 5,000 negroes to work yesterday.

OVER NON-UNION NEGROES.

The dispute, according to labor leaders, is over the employment of non-union negroes rather than race hatred. Many of the negroes, it is said, have refused to join the unions and labor leaders are taking advantage of the situation to compel the packers to employ none but union labor.

When the white employes reported for work early in the day they demanded that the troops and police who had been stationed at every plant when the negroes returned yesterday, be withdrawn. Both the city authorities and the packers declined to accede to this demand and the strike was put into effect. The men walked out quietly and no disturbances were reported during the early hours. It is said that several thousand non-union negroes remained at their posts.

NO TRADING IN LIVESTOCK.

There was practically no trading in livestock today. Even before the beginning of the general strike of white employes the buyers for the packing houses held off. Business was further hampered by the uncertainty of shippers as to whether any railroad outlet for purchases was available. The result was to bring trade to a standstill, except for scattered transactions to meet urgent local requirements.

State troops were withdrawn from the plants and mobilized in Dexter pavilion, near the entrance of the stockyards to be held for emergency duty. More than 1,000 policemen and deputy sheriffs remained in the plants.

While thousands of white employes were walking out a large number of negro men and women applied for employment.

Two thousand workers in the smaller plants joined the men from the "big five" in the walkout. Among the smaller plants affected were John Agnar company, Brennan Packing company and the Independent Packing company.

NEGRO UNION WORKERS QUIT.

Officers of the stockyards labor council said today that about 12,000 negroes have been employed by the packers and that of this number 3,000 are union men and walked out with the whites.

SHUT DOWN.

At 11 o'clock the general strike caused a shut down in nearly every plant and the non-union negroes left in large numbers as there was no work for them.

STOP SHIPMENTS.

Live stock commission dealers in Chicago today sent word to producers in the west to suspend until further notice all shipments to this city.

236 CITIES PLAN WAR MEMORIALS

New York, Aug. 8.—Plans to erect war memorials in the form of buildings to be used as social centers have been decided upon by 236 cities, towns and villages in the United States, according to figures made public today by war camp community service.

FAMOUS SECOND DIVISION PARADES

New York, Aug. 8.—The 25,000 soldiers and marines of the heroic Second division, who smashed the German advances at Chateau Thierry and fought at Belleau Wood and Soissons came to New York early today for their farewell parade up Fifth avenue this afternoon.

Every branch of the service is represented in the division, the army, the navy and the marine corps being included in the ranks. About 500 marines were assigned to places of honor in the small grandstand in front of the public library. Major-General LeJeune, U. S. M. C., commanding the division, was asked to ried "General," the pride of the New York police department stables at the head of the parade.

EDITOR ON YOUTH'S COMPANION DEAD

New York, Aug. 8.—William Nathaniel Harben, author and associate editor of Youth's Companion, is dead at his home here after a brief illness. Mr. Harben, was born in Dalton, Ga., in 1858.

ARCHDUKE WILL NOT BE KING

Declares His Intentions Are To Rule Until Elections Are Held.

[By The Associated Press.]

Vienna, Thursday, Aug. 7.—There is no intention of making Archduke Joseph king of Hungary, according to advices received here from Budapest, his office being merely that of president. Although he is surrounded by old monarchist influences, he has declared that he would attempt to work along the same lines as Count Michael Karolyi, saying:

"I am a true democrat. I tried to show this by surrendering most of my estates last fall. It is my intention to carry on the government until the elections are held and then parliament will decide upon matters."

THEY STOLE HIS TROUSERS.

After various consultations with allied representatives, including Col. W. B. Causey, U. S. A., attached to the relief administration in Budapest, yesterday, Archduke Joseph and his generals called upon the allies in a group. Reports reaching here say that this visit had to be delayed because the archduke's trousers had disappeared, having been stolen. His attaches had to do some quick skirmishing to borrow another pair, it is said, inasmuch as the Communists had taken most of the archduke's clothing a month ago. When he visited the allies he presented his plan for a new government which was tacitly accepted.

Representatives of the new government visited Premier Jules Peidll and other members of the Hungarian cabinet and announced to them that they must resign, it being declared that they had been unable to keep order and were not representative of the nation. The ministers handed in their resignations within a short time.

ASKS STATESMEN TO RETURN.

Paris, Aug. 8.—(Havas)—Archduke Joseph, in a manifesto quoted by Budapest newspapers, invited members of the Szegedin anti-Communist government and Hungarian statesmen to return to Budapest.

STOPS SUPPLIES.

Paris, Aug. 8. — Herbert Hoover, head of the inter-allied relief commission, has stopped all relief supplies on their way to Budapest, taking the position that he would be unwarranted in letting supplies reach Hungary while the Roumanians are now depriving the people of foodstuffs.

Members of the American peace delegation said last night there are no American troops in Budapest and that none will be sent there. It was added that the only Americans in the Hungarian capital are officers, and possibly a few soldiers engaged in relief work.

ADMIRAL'S SPEECH BARRED BY DANIELS

San Diego, Cal., Aug. 8.—A speech prepared and handed to the press in advance by Admiral Hugh Rodman, commander of the new Pacific fleet, remains in his pocket undelivered today, for Secretary of Navy Josephus Daniels last night censored the prepared address just before the admiral was to speak at a banquet given in honor of Secretary Daniels, Admiral Rodman and others.

Admiral Rodman announced to the banqueters, when called upon to speak that permission to deliver his prepared address had been refused by the secretary of the navy, and he responded to the toast by expressing his pleasure at the reception tendered the officers and men of the Pacific fleet.

Admiral Rodman's speech had been given to the press and was in type in many newspaper offices throughout the country. No intimation that it would not be delivered was given until the admiral arose to address the banqueters and made the announcement himself. No reason was advanced by Admiral Rodman for the ban on his speech. Neither was one forthcoming from Secretary Daniels.

AN EXPLANATION.

San Diego, Cal., Aug. 8.—Secretary Daniels today told briefly of the circumstances that led to Admiral Rodman's announcement last night at a banquet that a speech he had prepared would have to remain in his pocket as Secretary Daniels had told him not to use it. Secretary Daniels said:

"Admiral Rodman showed me a copy of his speech and I advised that a certain paragraph be omitted. I did not know that I was acting as a censor, nor did I know then that the speech had been sent broadcast in advance. Had I known that copies were in the hands of the newspapers I would have made no objection to its use."

The paragraph which the secretary thought should be eliminated referred to possible future wars. Admiral Rodman laughingly said today that the affair amounted to nothing.

RAISE EVANSTON STREET CAR FARE

Springfield, Aug. 8. — Passenger fares were increased in Evanston and on the Chicago and West Towns railway lines by the Public Utilities commission today.

WILSON'S H.C.L. TALK TODAY

Will Present Facts in Joint Session of Congress.

Washington, Aug. 8.—Unless house leaders fail to round up a quorum in that body which is not regarded as likely, President Wilson will address a joint session of congress this afternoon at 4 o'clock and submit suggestions for lowering the cost of living through legislative action. The recommendations will be based on information obtained by the president personally and by a committee appointed several days ago by Attorney General Palmer following a meeting of cabinet members to discuss the crisis brought about by the continued ascendancy of prices.

ON SOME PROBLEMS.

The address is expected to deal with all elements that have entered into creation of the condition in which the country finds itself, and which include labor problems and production which would be interfered with by strikes. The railroad wage situation will be discussed only as an incident, it is said.

WILL NOT TALK OF LICENSING.

It is expected no recommendation will be made for a licensing system for producers, manufacturers or dealers nor for a law limiting the profit on commodities. However, the president is expected to ask for an extension of the Lever food control bill so that it can be made applicable as a peace-time measure to shoes, clothing and other necessities, as well as food.

The message, said to be a lengthy one, was completed last night after it had been revised to meet the suggestion of cabinet members.

ARRANGE FOR SESSION.

Washington, Aug. 8.—The house today adopted a resolution for a joint session of congress at 4 o'clock this afternoon to hear President Wilson's recommendations as to means looking to the reduction of the high cost of living.

BLANTON'S MOVE FAILS.

A point of no quorum had been made by Representative Blanton, Democrat, Texas, when the chair refused to recognize him for the introduction of a measure, but a roll call developed that a quorum was in attendance.

940,000,000 BUSHELS WHEAT

Washington, Aug. 8.—Forecast of the crops based on Aug. 1 conditions were announced today by the department of agriculture as follows: Winter wheat, 715,000,000; spring wheat, 225,000,000; all wheat, 940,000,000; corn, 2,788,000,000.

Oats, 1,266; barley, 294; rye, 64.0; buckwheat, 16.1; white potatoes, 357; sweet potatoes, 100; tobacco, (pounds) 1,835; flax, 10.2; rice, 43.4; hay, 111; sugar beets (tons), 6.69; apples, (total) 155 bushels; apples, (commercial) 23.1 barrels; peaches, 49.8 bushels.

CONDITIONS OF CROPS.

Conditions of various crops on Aug. 1 follows:

Spring wheat, 53.9; corn, 81.7; oats, 76.5; barley, 73.6; buckwheat, 88.2; white potatoes, 75.1; sweet potatoes, 87.1; tobacco, 75.1; flax, 52.7; rice, 90.1; hay, 81; sugar beets, 75.6.

CONDITION OF CORN.

Condition of corn by principal states follows:

Ohio, 86; Indiana, 76; Illinois, 76; Minnesota, 90; Iowa, 87; Missouri, 74; Nebraska, 81; Kansas, 69; Texas, 100.

Condition of spring wheat: Minnesota, 56; North Dakota, 53; South Dakota, 55; Montana, 20; Washington, 64.

Oats remaining on farms Aug. 1, estimated at 92,508,000 bushels, compared with 81,424,000 last year and 76,710,000 the five year average.

BIG DECREASES.

Washington, Aug. 8.—The country's corn crop showed a decrease of 27,052,000 bushels as a result of weather and other conditions during July. The crop promises 2,788,378,000 based on conditions existing Aug. 1, compared with a forecast of 2,815,430,000 bushels early in July.

Wheat production fell off 221,000,000 bushels as compared with the July forecast, the total being placed at 1,161,000,000 bushels. There was a decrease of 124,000,000 bushels of winter wheat and 97,000,000 bushels of spring wheat.

BIG IMPROVEMENTS PLANNED IN CHILE

Santiago, Chile, Thursday, Aug. 7—A ten million dollar program of construction was decided upon today by the municipal council to relieve the unemployed and alleviate the unrest that is considered a prime cause in the high cost of living. The council voted to ask parliament for authority to issue treasury notes to cover the cost of the program which includes railway work, bridges and public buildings.

WILSON PUTS ISSUE UP TO SHOPMEN

Washington, Aug. 8.—With the declaration by President Wilson that until the men return to work and again recognize the authority of their own organization, the whole matter of wage increases must be at a standstill, the next step in the railroad strike situation thus put squarely up to the employes themselves was being awaited today.

SOME WOULD RETURN.

The few reports that had been received early today indicated a willingness on the part of some of the striking shopmen to comply with the request, and it was believed nearly all of the eightly thousand men reported idle yesterday would heed the president.

ORDER TO HINES.

President Wilson's communication authorized Director-General Hines to take up the wage demands on their merits.

At the same time he expressed the hope that the director-general would make it clear to the men that the railroad administration cannot deal with the problems except through the duly chosen officers and committees of their organizations.

REPUDIATE AUTHORITY.

The chief obstacle to a decision in the present case, the president wrote, was created by the men themselves in that they had gone out on strike and repudiated the authority of their officers.

"They should promptly return to work," he wrote, "and I hope you will urge upon their representatives the immediate necessity for their doing so."

PRESIDENT'S LETTER.

The President last night sent his letter to Mr. Hines. The President said that "until the employes return to work and recognize the authority o ftheir organization, the whole matter must be at a standstill."

The President's letter follows:

'My Dear Mr. Director-General:

"I am just in receipt of the letter from Senator Cummins, chairman of the Senate committee on interstate commerce, which set me free to deal as I think with the difficult question of certain classes of railway employes, and I take advantage of the ocasion to write you this letter, in order that I may both in the public interest and in the interests of the railroad employes make the present situation as clear and definite as possible.

DUTY TO ACT.

"I thought it my duty to lay the question in its present pressing form before the committee of the Senate because I thought I should not act upon this matter within the brief interval of Government control remaining, without their acquiescence and approval. Senator Cummins' letter, which speaks the unanimous judgment of the committee, leaving me free and indeed imposes upon me the duty to act.

"The question of the wages of railroad shopmen was submitted, you will remember to the board of railroad wages and working conditions of the railroad administration last February, but was not reported upon by the board until July 16. The delay was unavoidable because the board was continuously engaged in dealing with several wage matters affecting classes of employes who had not previously received consideration. The board now having apprised us of this inability, at any rate for the time being, to argue upon recommendation, it is clearly our duty to proceed with the matter in the hope of disposing of it.

WAGE RAISE DEMAND ON MERITS.

"You are therefore authorized to say to the railroad shop employes that the question of wages they have raised will be taken up and rector-general in conference with their duly accredited representatives.

I hope you will make it clear to the men concerned that the railroad administration cannot deal with problems of this sort or with any problems affecting the men, except through the duly chosen international officers of the regularly constituted organization and their authorized committees.

STRIKES CREATE OBSTACLE.

"Matters of so various a nature and affecting so many men cannot be dealt with except in this way. Any action which brings the authority of the authorized representatives of the organization into question or discredits it, must interfere with, if not prevent, action altogether. The chief obstacle to a decision has been created by the men themselves. They have gone out on strike and repudiated the authority of their officers at the very moment when they were urging action in regard to various interests.

"You will remember that a conference between yourself and the authorized representatives of the men was arranged at the instance of these representatives for July 28 to discuss the wage question and the question of a national agreement, but before this conference took place or could take place, local bodies of railway shopmen took action looking toward a strike on the first of August. As a result of this action, various strikes actually took place before there was an opportunity to act in a satisfactory or conclusive way with respect to the wages. In the presence of these strikes and the repudiation of the authority of the representatives of the organization concerned, there can be no consideration of the matter in controversy. Until the employes return to work and again recognize the authority of their own organization the whole matter must be at a standstill.

U. S. ASSUMED AGREEMENTS.

"When federal control of the railroads began, the railroad administration accepted existing agreements between the shopmen's organization and the several railroad companies, and by agreement machinery was created for handling the grievances of the shopmen's organization of all the railways, whether they had the benefits of definite agreements or not. There can be no question, therefore of the readiness of the government to deal in a spirit of fairness and by regular methods with any matters the men may bring to their attention.

"Concerned and very careful consideration is being given by the entire government to the question of reducing the high cost of living. I need hardly point out how intimately and directly this matter affects every individual in the nation, and if transportation is interrupted, it will be impossible to solve it. This is a time when every employe of the railways should help to make the processes of transportation more easy and economical rather than less, and employes who are on strikes are deliberately delaying a settlement of their wage problem and of their standard of living. They should promptly return to work and I hope that you will urge upon their representatives the immediate necessity of their doing so.

"Cordially and sincerely yours,

"WOODROW WILSON."

NEW PRESIDENT OF PORTUGAL

Lisbon, Wednesday, Aug. 6.—Antonio Alemida, former premier and minister of colonies, was elected president of Portugal today by parliament, receiving 123 votes to 31 for other candidates.

Antonio Almeida is 54 years old and during the latter days of the monarchical regime in Portugal was imprisoned on several occasions in connection with plots for the overthrow of the monarchy. He was premier from January, 1913 to April 1917. He was formerly a physician.

BELGIAN KING'S TRIP TO AMERICA

Brussels, Thursday, Aug. 7.—Details of King Albert's trip to America have not been fully arranged, but it is probable that he will start about the middle of September. According to present plans, he will make a complete swing of the country and will be accompanied by his son, Prince Leopold.

Cardinal Mercier will start for America on Sept. 4, or Sept. 5, and will probably be gone until the end of October. He intends to visit Montreal and Quebec.

REPORT VIOLATIONS OF ARMISTICE

[By The Associated Press.]

Berlin, Wednesday, Aug. 6.—The Boersen Zeitung reports that there have been violations of the armistice terms at Oppau and Ludwigshaven, in the Rhineland, which are occupied by the French. The newspaper declares that professors, chemists, editors and manufacturers are swarming through the German plants in these cities, demanding, on the authority of the economic division of the occupational army, that they be given secrets of factory construction and production.

POLISH TROOPS OCCUPY MINSK

Paris, Aug. 8.—(Havas)—Dispatches from Warsaw carry the announcement by the newspapers there that Polish troops have occupied Minsk.

Minsk is 200 miles east of the old province of Poland. It is the capital of the old Russian province of Minsk and about 100 miles southeast of Vilna. Minsk was well back of the Russo-German battle line and served as an important base for the Russians.

The Weather

Chicago, Aug. 8. — Following are the weather indications for Illinois for thirty-six hours ending at 7 p.m. Saturday:

Fair tonight and Saturday; not much change in temperature.

Local Observations.

Following is the range of temperature as recorded by Prof. J. H. Coonradt, United States weather observer:

7 p. m. Thursday	81
7 a. m. Friday	65
Noon Friday	74
Highest Thursday	86
Lowest Friday	64
Sun rises (Standard time)	5:00
Sun sets	7:03

THE WEATHER.

Chicago, Aug. 8.—The weather map at 8 a. m. today showed:

Canadian Northwest—45 to 65, generally cloudy. Edmonton .04.

Northwest—55 to 65, generally cloudy. Duluth .08.

West—55 to 65, partly cloudy. No rain.

Southwest—65 to 75. Cloudy. Columbia, .12.

Ohio Valley—65 to 75, generally clear.

NEWSPAPER ARCHIVE®

NEWSPAPER ARCHIVE®

TUSCOLA WOMAN ENDS OWN LIFE

Tuscola, Aug. 8.—Mrs. Paul Clark, aged about sixty years died at her home about noon Wednesday as a result of carbolic acid, taken earlier in the day, with suicidal intent. She leaves her husband and one son, Russell who was recently discharged from the army. Mrs. Clark had been a sufferer for many years from a nervous trouble in her face and from which it is said her agony was intense at times.

The funeral services was held this afternoon. The burial was in Hershberger cemetery, northwest of here.

Wallace H. Shreve left Wednesday for a two weeks vacation trip to North Dakota. His wife and daughter have been with relatives in Dakota for some time.

RICE FUNERAL

The funeral of Mrs. Mark Rice was held from the South Side Christian church Wednesday afternoon. Rev. L. R. Holding of State Line, Ind., a former pastor of the church, officiated. He was assisted by Revs. L. C. Hollingsworth. Mrs. Rice's death occurred Monday evening after an illness of several weeks. She was formerly Miss Ethel Thornsbrue, a daughter of Mrs. W. A. Thornsbrue of this place.

Mr. and Mrs. Patterson and daughter from near Vandalia spent Tuesday night at the home of Mr. and Mrs. Wilmer Murphey in Tuscola. The Pattersons are touring on the Murphey farm and drove to Tuscola by automobile.

The Household Science Department of the Tuscola Women's club held their annual picnic at the grove near the home of Mr. and Mrs. Alex Strain east of town this afternoon. Supper will be served to the members at seven o'clock.

Mr. and Mrs. Charles McDonald of Hindsboro and Mr. and Mrs. Ray Rice from Roswell were here Wednesday afternoon to attend the Rice funeral.

The C. W. H. M. of the South Side Christian church will meet Thursday afternoon with Mrs. H. Ray Walters.

Elvin Hostetler arrived here Tuesday from near Waveland, Ind., for a short visit with his grandfather, M. C. Jones.

Mr. and Mrs. William Overturff of Camargo were Wednesday visitors here, while arranging for a trip to Denver and Colorado Springs next week.

LAST WARNING OF RIDING ON WALKS

Police Say They Will Arrest Bicycle Riders.

Second and final notice is being given by the police department that bicycle riders without bells and people riding wheels on sidewalks are to be arrested if caught. Police department officers say they don's like to arrest boys for these things, especially working boys but they are being given due notice and know what to do now to keep from being arrested.

Household Fashions

REST FOR WEARY HOUSEWIFE IN A WELL-PLANNED DAY

BY RUTH BAIRD,

Home Economics Expert, U. S. Department of Agriculture.

July and August are not the months in which many enjoy the duties of housekeeping to the highest degree. In fact, the more they can be minimized and still done well the better, for then more time can be spent on the extra work and play especially brought by summertime.

Some days, work insists on "going backward;" in others, there actually seems to be some force determined to keep the housewife moving between the living room and kitchen. If, at the end of such a day, she should ask why was there so little accomplished, thinking over the work done and finding where lack of forethought formed up might answer the question.

PLAN THE DAY'S TASKS.

In the evening when it is delightfully cool and she is sitting on the porch after a strenuous day, might it not be wise to use half an hour to plan what shall be done in the next day? Taking account in advance of the number of duties and the hours in the day may furnish convincing evidence that something must be postponed and give the opportunity of choosing what shall go undone rather than leaving the decision to chance. Very little work is so important that it is worth tiring the housewife completely, and spoiling her usually cheerful disposition.

No one except the housewife herself can make out her schedule, for her work will be different from other women's in a way which only she will understand. Neither can she expect to make out a plan that can or should be followed as if it were a hard and fast rule. However, most women find it quite practical to plan approximately, trying to foresee as much of the work as possible and noting the amounting time needed for it. The day's work can be definitely organized more easily after the week's work is roughly scheduled. For instance, every day of the week the housewife has to prepare the meals, wash the dishes take care of the sleeping rooms, and do some light cleaning. Once a week she has these tasks: Washing and ironing, marketing, special cooking, sewing or repairing, and a thorough cleaning of the house. If there are small children, each list will be larger.

HEAVY WORK IN MORNINGS.

Of course, the time of day for doing the different work depends on the housewife's preference and in summer she who plans to do the heavier work early in the morning when it is cool and to do the lighter tasks in the afternoon is a wise manager.

A plan for the morning of the downstairs cleaning day might be as follows.

Rise, dress, put all beds to air 7:30-8:00.

Prepare breakfast 8:00-8:30.

Breakfast 8:30-7:00.

Clean living room, dining room, kitchen 7:00-10:00.

Make beds and clean bathroom 10:00-11:00.

Wash breakfast dishes, start dinner, plan meals for the next day 11:00-12:00.

Dinner 12:00-1:00.

It is easier to plan the work calmly the evening before than to retrace steps hurriedly, do the work haphazardly, and to think constantly how slowly the work is being done. Try it out for a week and see if the soaring thermometer does not seem to be less unfriendly than it did before.

ARTHUR WOMAN DROPS DEAD

Arthur, Aug. 8.—Mrs. John C. Yoder, aged 40, a well known Amish woman residing west of Arthur, dropped dead at 6 o'clock Wednesday evening of heart failure. She had not been ill and her death was altogether without warning.

Coroner Fleming held an inquest over the body today. Deceased leaves a husband and several children.

SHARP CONTRAST IS VERY CHIC

BY BETTY BROWN.

Not frequently does one associate the use of black and white in combination or contrast with the frocks of summer—but as autumn draws near black and white become more popular. Here is sketched for Fashion Art an especially successful example in black and white—the use of black georgette crepe over white Baronet satin, with interlacings of white grosgrain picot edged ribbon, a collar of rare, creamy lace confined by a white silk rose with pinked petals, and a clever demonstration of the new fullness about the hip lines expressed in drapery.

JONES FUNERAL HELD IN TUSCOLA

Tuscola, Aug. 8.—The funeral of Iva Murphy Jones was conducted on Thursday afternoon, Rev. M. G. Coleman of Danville, a former pastor of the church conducted the service. He was assisted by Rev. G. H. Carmichael of Lebanon, Ind., a former pastor of the Tuscola Presbyterian church, and Rev. E. S. Combe.

Many friends and relatives were present from Arcola, Newman, Champaign and other surrounding towns. Music was furnished by a quartet composed of Mrs. G. H. Fuller, Mrs. Clarence Hackett, George C. Jeffers and Earl Parker. The pallbearers were W. Frank Smith, Harry Howard, Boyd Goldman, Fred L. Kelley, G. R. Helm and Luke Miller. The flowers were in charge of Mrs. Luke Miller, Mrs. Boyd Goldman, Mrs. G. R. Helm, Mrs. Boyd Heaton, Mrs. Frank Smith and Mrs. Harry Howard.

Burial was in Tuscola cemetery.

Mrs. Jones died Tuesday following an operation at the local hospital for removal of a tumor.

The shop force in Tuscola on two of the railroad lines on which this place is located left their work Thursday in accordance with the strike order of the union to which they belong. The men who went on a strike here include the car inspector and repairer for both the C. & E. I. and the C. I. & W. They are George L. McLennon and his son Grant, George Russell, here for the Illinois Central, was still on duty Thursday afternoon.

The kindergarten class that has been conducted here for several weeks will be closed today. A program showing the work that has been done will be given in the Methodist church. The class has been in charge of Miss Ruth Shawhan of Decatur.

Miss Florence Stalker is enoying a vacation visit with her brother, Charles Stalker and his wife at Crawfordsville, Ind.

John Wamsley, V. M. Elmore and Mrs. Alice Wells went to Chicago Thursday.

Mrs. Fred Thornsbrue spent Thursday with relatives in Arcola.

Mrs. Florence Leachman and baby left the local hospital Thursday.

One of the old Ash trees on the court house lawn was blown down in the storm Wednesday afternoon.

LOVINGTON.

Mrs. Edna Lux and daughter, Fay were Decatur shoppers Wednesday.

Miss Dillon Tony returned home from Stoughton, Wednesday evening after a week's visit with Martha Ireland.

Miss Lydia Harris of Sullivan is visiting her brother George Harris and family.

Mrs. Will Shields was in Decatur shopper Wednesday.

E. H. Hostetler and family spent Tuesday evening in Dalton City.

Mrs. Charles Clore of Decatur is visiting relatives here.

N. W. Bogg and wife, H. V. Weatherley and family, W. H. Hasler and wife and C. S. Wright and wife left Monday morning for the Illinois river where they will camp for a week.

Mr. and Mrs. George Souther of Storm Lake, Ia., are visiting relatives here. Mr. and Mrs. Souther are former residents of Lovington.

W. H. Atchison of Decatur spent Wednesday in Lovington. He was accompanied home by his grandson, William Atchison, who will visit in Decatur for several days.

Dorothy and Harriet Kourney are in Hindshoro visiting their grandmother, Mrs. Ridge.

Miss Gladys Heard of St. Louis is visiting her brother, James Heard and family.

Mrs. Robert Lacy and daughter, Jennie former residents of Lovington, but now residing in Oakland, Calif., are visiting relatives here.

Miss Ruth Weaver of Hammond has been engaged to teach the Prairie Flower school north of Lovington. Miss Weaver taught the school several years ago.

Miss Hattie Simmons is visiting relatives in Arthur.

W. S. Magee of Decatur is working in the Magee Barber shop. Mr. Magee left Lovington early in the spring on account of his health, but now he is much improved.

ARCOLA HAS TIME GETTING TEACHERS

Arcola, Aug. 8.—The Arcola high school board is having much trouble holding on to the corps of teachers employed for the past term. Prof. R. B. Augustus, the agricultural teacher, has resigned and is going to accept a position in New Mexico. John R. Abbott, manual training teacher for the past two years, has now sent in his resignation. Only two of last year's faculty will return to Arcola. The following is a list of the teachers secured so far:

Miss Katharine Edwards, Latin and English; Miss Helen Kirkland, Virden, Ill, commercial teacher; Miss Lucile Owen, Science; Miss Hazel Pell; Urbana, domestic science; Miss Helen Spinger, Mt. Sterling, English and music; Prof. O. R. Bockstahler, history, French and athletics; Charles H. Pratt, Mathmetics and athletics; Miss Nellie Logan, secretary. Prof. S. R. Allen, principal.

Ralph Black has arrived home. He has been in the navy for two years.

Marion Chittenden is another Arcolan now on his way home. He arrived on the transport St. Clara, Aug. 4, and was sent to Camp Merritt where he will receive his discharge. He was connected with the veterinary department of the army.

CEMENT.

The new officers of the Methodist Ladies' Aid society are:

President—Mrs. Byron Dyarman.
First Vice President — Mrs. Thomas Lamb.
2nd Vice President—Mrs. Fred Cole.
Secretary—Mrs. James Guilford.
Treasurer—Mrs. M. O'Laughlin.

Mr. and Mrs. Ray Stutt have returned from a motor trip taken just after their marriage last week and are for a few days, guests of Mr. and Mrs. W. D. Coffib.

Mr. and Mrs. W. G. Cloyd received a message Thursday from their son, Fred H. Cloyd of Co. D. 11th Regiment, U. S. Marines, saying that he arrived from overseas at Newport News, Wednesday afternoon. He expects to be at home about Aug. 20.

W. D. Fisher of Hammond was here Thursday.

2,000 MINERS NEAR TAYLORVILLE IDLE

Taylorville, Aug. 8.—More than 2,000 miners in the Peabody mines along the C. & I. M. between this city and Auburn are idle because of the embargo on coal cars issued by the Chicago & Northwestern and the Chicago & Alton railroads which have refused to accept business until the strike of the shopmen and repairmen is settled.

The mine of the Christian county coal company in this city which resumed hoisting Monday is also idle for the same reason. The Wabash railroad is unable to handle any coal from the C. & I. M. road.

LICENSED TO WED.

Bruce Allen Masters and Miss Ruth Ellen Ward, both of Mt. Auburn were granted a license to wed in this city yesterday. Miss Ward is the daughter of Nathan Ward, mayor of Mt. Auburn. Mr. Masters is the son of a prominent farmer in Mt. Auburn township.

BOYD FAMILY REUNION.

A. E. Boyd of Decatur was elected president of the Boyd-McCormick family which held their eighth annual reunion in Manners Park in this city yesterday. The affair was attended by 150 members of the two families.

The other officers are J. L. Boyd, palmer, vice president; Mrs. J. A. Shrout, Morrisonville, secretary; J. L. Boyd, Springfield, treasurer.

Danger Lurks In Summer Foods For Babies

EVERY mother knows the evil effects of summer heat on cow's milk. This danger is equally great to all foods unless carefully kept in a cool place away from insects.

Bad food loses its nourishing value. It causes constipation and diarrhea. These are at best always prevalent in the summer time. They depress the mind and weaken the body, and may cause more serious illness.

The first precaution is to see that the stools are regular and normal. In the case of babies and children, if less than twice a day you may suspect constipation; if more than three times a day, diarrhea. A remedy is then needed that will regulate and tone the bowels, and you will find none safer and better than Dr. Caldwell's Syrup Pepsin. It is a combination of simple laxative herbs with pepsin that millions of mothers constantly have in the house for just such purposes.

A bottle of Syrup Pepsin can be bought at any drug store for 50c and $1, the latter the family size. A free trial bottle can be had by sending your address to Dr. W. B. Caldwell, 460 Washington St., Monticello, Ill.

DR. CALDWELL'S Syrup Pepsin
The Perfect Laxative

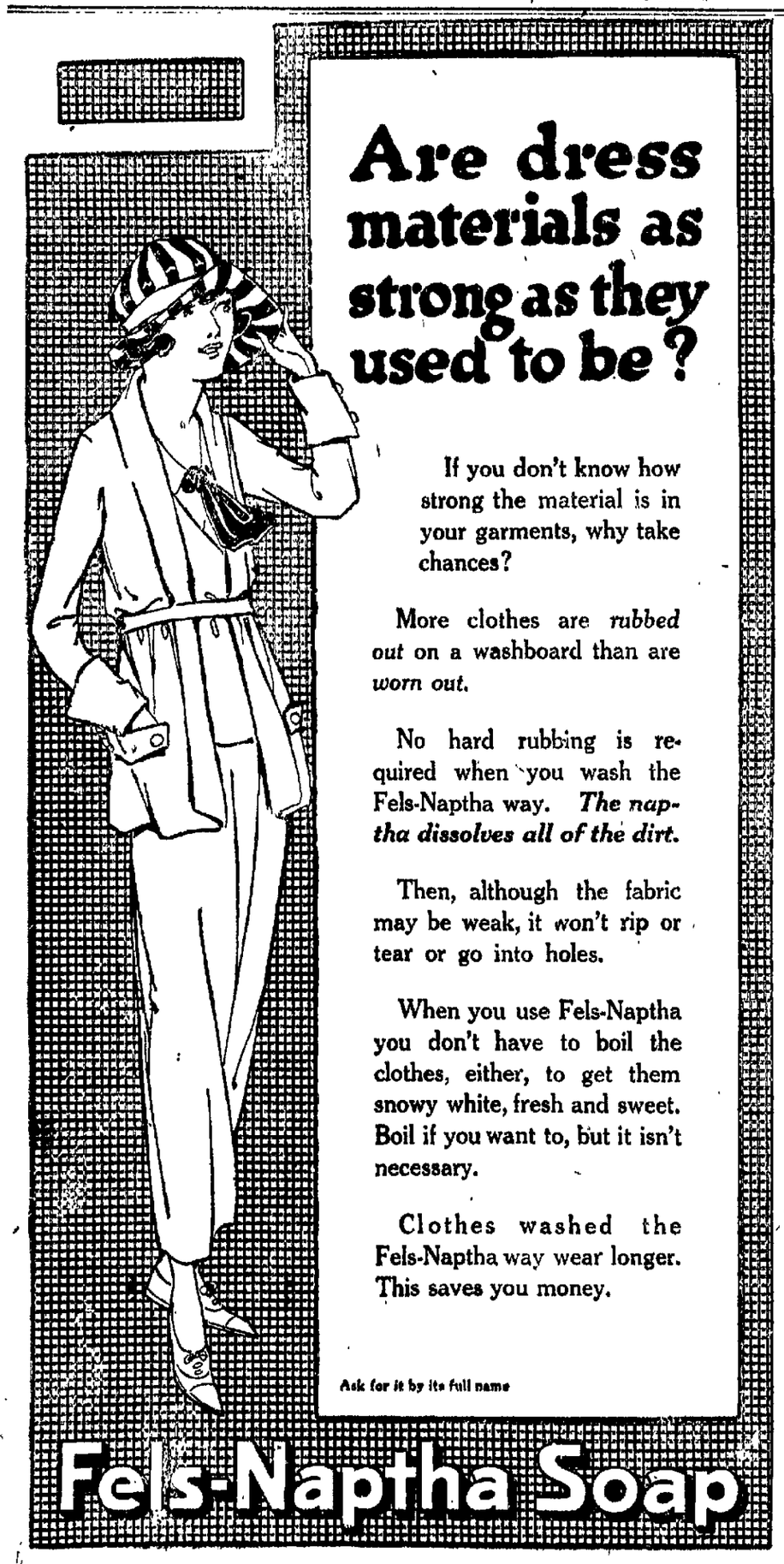

Are dress materials as strong as they used to be?

If you don't know how strong the material is in your garments, why take chances?

More clothes are *rubbed out* on a washboard than are *worn out.*

No hard rubbing is required when you wash the Fels-Naptha way. *The naptha dissolves all of the dirt.*

Then, although the fabric may be weak, it won't rip or tear or go into holes.

When you use Fels-Naptha you don't have to boil the clothes, either, to get them snowy white, fresh and sweet. Boil if you want to, but it isn't necessary.

Clothes washed the Fels-Naptha way wear longer. This saves you money.

Ask for it by its full name

Fels-Naptha Soap

Store Opens SATURDAY 8:30 A. M.

Linn & Scruggs

Store Closes SATURDAY 9:00 P. M.

Saturday At This Store Offers Much That Is of A Special Nature

August Is Always A Good Time To Buy Furs

And this August, at this store, is the best August of all.

For this August brings you the advantage of an unusual saving in price, right at the time when advancing fur costs presage prices markedly higher than ever when fur wearing time comes.

Save A Tidy 15% On Newest, Best Furs

If you don't, you will probably pay fully that much more than regular prices later.

You may be tired of hearing that prices are going to be higher. No doubt you are, for everywhere you go you are given this grim reminder.

But facts are facts—not to be dodged, and fur prices will be higher in October or November, just as surely as you live.

They're lower here now—because we bought at prices much below even the present wholesale quotations. And not only are we offering you special prices—we also arrange it so that you need

Pay But A Fifth at Time of Purchase

This will secure the style you desire, at the special price, and you may pay the balance in convenient deferred payments, the last one falling due in November.

Furs bought on this basis will be stored, and kept in first class condition until you need them this fall.

—Second Floor

A Saturday Sale of

Gray Hair Switches At $5.00

brings a true opportunity for economy to matrons who may be in need of this sort of switch.

These switches are of fine, wavy gray hair, and the price quoted for tomorrow represents an exceptional reduction from the regular.

$5.00

Gray or White Nets

The excellent "Loktite" kind, of course, are offered specially for Saturday at

6 For $1.00

—Second Floor

And So Is August A Good Time To Buy Shoes

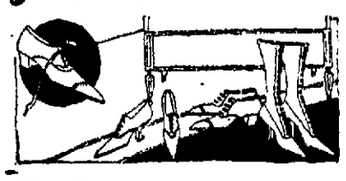

Because August is the only month of the year during which we hold a big shoe sale.

We can truthfully say that we have never held an August Shoe Sale which has been so well patronized as the present one has. And the reason is simply that—

The Savings Are the Best We Have Offered

Women from the utmost limits of Decatur's trade territory have taken advantage of this sale. Decatur's own women and misses have shared the values to a far greater extent than ever before.

And the result has been that we have, thus far, sold more shoes than in any previous sale.

You may wait years before another opportunity like this is available—so take advantage of it now, while there is still a chance for a good selection.

Note How the Reductions Run

$4.00 and $5.00 pumps and straps at $2.85.

$6.00 and $6.50 pumps and oxfords, $4.85.

$7.50 and $8.00 pumps and oxfords, $5.85.

$8.50 and $9.00 pumps and oxfords, $6.85.

$10 pumps and oxfords, a pair, $7.85.

$11 and $12 pumps and oxfords at $8.85.

$9, $10, $11 and $12 kid boots, in gray, brown and black, $7.85 and $8.85 a pr.

All children's slippers and oxfords, play shoes and barefoot sandals, A FIFTH OFF.

A Special Saturday Value in

Silk Gloves At $1.50

We believe that we are offering you an unusually good value when we offer you these silk gloves tomorrow at one-fifty.

We believe that you will recognize it as such when you see them.

They're two-clasp style, in white, black, brown and gray. Excellently made and finished. Good line of sizes. A pair..... **$1.50**

—Main Floor, North Aisle

Needn't Pay Much For

Good Handkerchiefs

Especially, if you buy them here.

For the best and daintiest kinds to be had are priced in most reasonable manner.

For example—

Very good and pretty all linen initial handkerchiefs for women are priced at 15c.

While daintiest colored handkerchiefs—a new shipment—have been marked at 25c each.

Handkerchiefs that kiddies will be needing soon, for school, are good value at 6c.

Men's satin striped and corded border handkerchiefs, 25c.

Men's good all linen handkerchiefs are 35c each, or three for $1.

Other good all linen handkerchiefs for men are priced at 25c, 50c, 75c and $1.

—Main Floor, North Aisle

NEWSPAPER ARCHIVE®
NEWSPAPER ARCHIVE®

IF THIN AND NERVOUS, TRY PHOSPHATE

Nothing Like Plain Bitro-Phosphate to Put On Firm, Healthy Flesh and to Increase Strength, Vigor and Nerve Force.

When one stops to consider the host of thin people who are searching continually for some method by which they may increase their flesh to normal proportions by the filling out of ugly hollows, the rounding off of protruding angles with the attendant bloom of health and attractiveness, it is no wonder that many and varied suggestions along this line appear from time to time in public print.

While excessive thinness might be attributed to various and subtle causes in different individuals, it is a well-known fact that the lack of sufficient phosphorous in the human system is very largely responsible for this condition. Experiments on humans and animals by many scientists have demonstrated beyond question of doubt that a body deficient in phosphorous becomes nervous, sickly and thin. A noted author and professor in his book, "Chemistry and Food Nutrition," published in 1918 says " * * * that the amount of phosphorous required for the normal nutrition of man is seriously underestimated in many of our standard text books."

It seems to be well established that this deficiency in phosphorous may now be met by the use of an organic phosphate known throughout English speaking countries as Bitro-Phosphate. The high the assimilation of this phosphate by the nerve tissue the phosphoric content when absorbed in the amount normally required by nature soon produces a welcome change in our body and mind. Nerve tension disappears, vigor and strength replace weakness and lack of energy, and the whole body soon loses its ugly hollows and abrupt angles, becoming enveloped in a glow of perfect health and beauty and the will and strength to be up and doing. It is sold by the Decatur Drug Company in Decatur and all good druggists.

CAUTION.—While Bitro-Phosphate is unsurpassed for the relief of nervousness, mental debility, etc., those taking it who do not desire to put on flesh should use care in avoiding fat-producing foods.

Tobacco Habit Dangerous

says Doctor Connor, formerly of Johns Hopkins hospital. Thousands of men suffering from fatal diseases would be in perfect health today were it not for the deadly drug Nicotine. Stop the habit now before it's too late. It's a simple process to rid yourself of the tobacco habit in any form. Just go to any up-to-date drug store and get some Nicotol tablets; take them as directed and lo; the pernicious habit quickly vanishes. Druggists refund the money if they fail. Be sure to read large and interesting announcement by Doctor Connor soon to appear in this paper. It tells of the danger of nicotine poisoning and how to avoid it. In the meantime try Nicotol tablets; you will be surprised at the result.

FRECKLES

Now Is the Time to Get Rid of These Ugly Spots.

There's no longer the slightest need of feeling ashamed of your freckles, as Othine—double strength—is guaranteed to remove these homely spots.

Simply get an ounce of Othine—double strength—from any druggist and apply a little of it night and morning and you should soon see that even the worst freckles have begun to disappear, while the lighter ones have vanished entirely. It is seldom that more than an ounce is needed to completely clear the skin and gain a beautiful, clear complexion.

Be sure to ask for the double strength Othine as this is sold under guarantee of money back if it fails to remove freckles.

KING GEORGE SEES ARGENTINE ENVOY

Buenos Aires, Thursday, Aug. 7.—Senor Toledo, Argentine minister to Great Britain whose report to this country was said yesterday by newspapers here to indicate delicate diplomatic relations with the British government, was received by King George, according to London dispatches printed today by La Nacion and La Pronza. La Nacion yesterday printed a statement that the Argentine minister presented his credentials, but had not been received, presumably because of the Argentine government's purchase of the former German steamship Bahia Blanca, a transaction which Great Britain refused to recognize. The prospective return to London of Sir Reginald Tower, British minister to Argentine, was said by La Nacion to be "not disconnected" with the other instance.

Sir Reginald, however, said his trip would be made for a rest.

The London dispatches stated also that the case of the Bhia Blanca had not yet been settled, according to the British foreign office.

Meanttime the Argentine government is advertising for outbound charters for the Bahia Blanca, announcing she will sail for Europe as soon as congress approves the government's proposal to buy burlap for re-sale to Argentine farmers.

The Bahia Blanca, interned at Buenos Aires and damage by her German crew early in the war, was taken over by the Argentine government in June 1918, but never went to sea because the allies, including the United States, refused to recognize the transfer of her flag.

REDUCE GERMAN FORCES IN EAST

(Correspondence of the Associated Press.)

With the American Forces in Germany, July 27.—The process of reducing the German forces along the eastern front, which numbered more than 200,000 at the time of the signing of the peace treaty, appears to have begun, according to information reaching the American army headquarters in Coblenz.

Some of the troops belonging to the six corps districts along the eastern front have already been moved back in expectation of the occupation of Silesia and West Prussia.

FOUR ARE HELD AS ANARCHISTS

New York, Aug. 8.—Charged with criminal anarchy under an old section of the penal code, four men were arrested here today after a raid on their apartment in the Bronx. Much anarchistic literature and a loaded revolver were found in the flat.

According to bomb squad detectives, the four men, all Finns, have distributed revolutionary propaganda among foreign born workingmen in the United States. This literature urged overthrow of the government

PROMINENT IN THE PUBLIC EYE

BUT NOT IN THE PUBLIC STOMACH

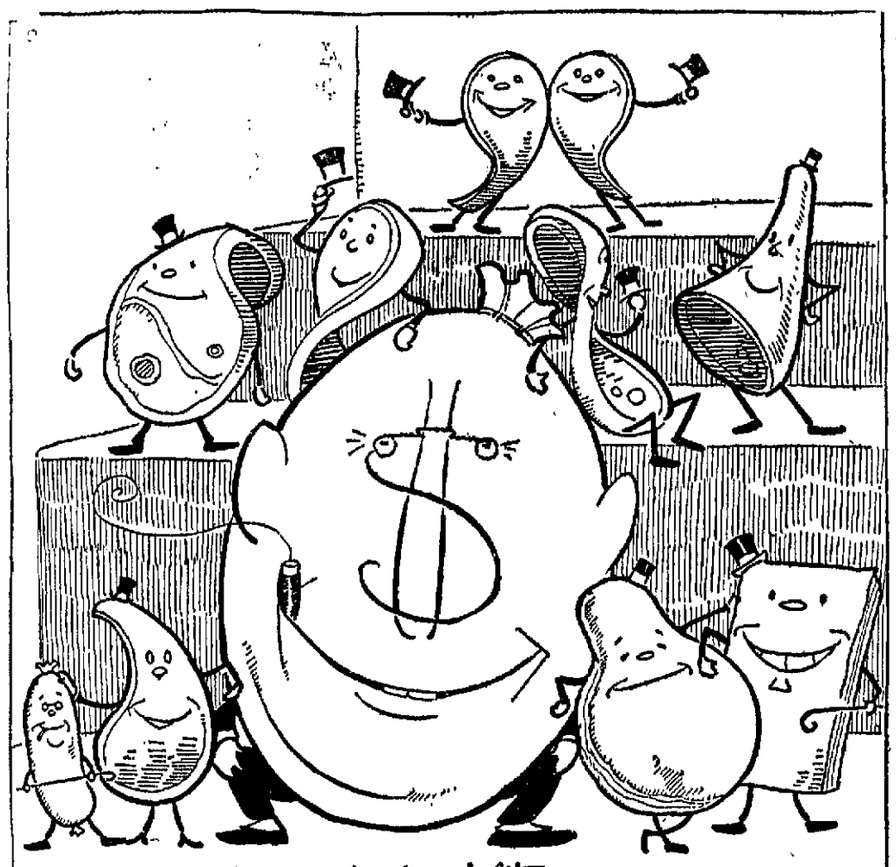

Reading from left to right—
Top row—The Chop brothers, Mutton and Lamb.
Middle row—Porter House, Veal steak, Sirloin, Leg O' Lamb.
Bottom row—Oscar Sausage, Pork Chop, Sma Profiteer,
S. Cured Ham, Col. Bacon

SATTERFIELD—AFTER PHOTO BY Hi Price

THEATERS CLOSED BY ACTORS' STRIKE

New York, Aug. 8.—Thirteen of New York's leading theaters were closed last night by an actors' strike, called an hour before the curtains were to go up by the Actor's Equity association.

In most cases the suspension of performances was announced from the stage after managers had waited to see whether the actors would put in an appearance.

The strike order followed rejection by the Producing Managers Protective association of an ultimatum demanding action by 7 p.m. on demands which included recognition of the Actors' Equity association, extra pay for performances in excess of eight a week and continuation of the standard "equity" form of contract in use since 1917.

Officials of the Managers' association have announced that they are "ready for a fight" and that steps have been taken for an organization of the "legitimate" vaudeville, burlesque and moving pictures interests to combat the efforts of the unionization of stage and screen artists.

ALLIES DEMAND HUN COMMANDER

London, Aug. 8.—The surrender of General Kruska, commander of the German prison camp at Kaiser has been demanded by the allies as the first of the enemy officials to be tried for violations of international law during the war, according to a Copenhagen dispatch to the Exchange Telegraph company quoting Berlin advices. General Kruska is accused of having been responsible for an epidemic of typhus at the Kaiser camp which killed three thousand French prisoners.

HALF MILLION SHARES TRADED IN

New York, Aug. 8.—About half million shares changed hands in the first hour of today's stock market, the result as indicated by the tape, showing an increase of purchases over sales. Trading slackened later when gains among the leaders, notably United States Steel, were materially reduced and rubber reacted 3 points. Equipments were extremely uncertain, American Car rising 3½ points, while Baldwin reacted. Shippings and rails were under further pressure. Selling in heavy volume was resumed at noon with new low records for important stocks. Call money opened at 5 to 5½ per cent.

U. S. ARMY SUPPLIES SOLD TO BELGIUM

By Associated Press.

Brussels, Thursday, Aug. 7.—Antwerp will cease to exist as a base port for the American expeditionary forces at the end of this week. The huge supplies there have been sold to the Belgian government. The deal involves between ten millions and twelve million dollars worth of food, clothing and medical supplies. In the three months that Antwerp was used as a base for the army on the Rhine, twenty-five vessels brought 92,000 tons of goods to that port.

AMERICAN ARMY STOCKS TO FRANCE

Paris, Aug. 8.—An agreement for the sale of American army stocks in France for $400,000,000 was signed yesterday, says Marcel Hutin in the Echo de Paris. He declares that arrangements were made for a long time credit so that France will not have to bear the present high rate of exchange.

STEAMER IS REPORTED AGROUND

Halifax, Aug. 8.—The steamer North Star with passengers and freight from Boston for Yarmouth was reported today to be aground near Yarmouth. The North Star left Boston yesterday.

Sister Dies.

Mrs. Willard Shoemaker 1304 East Hickory, has received word of the death of her sister, Mrs. Alice Powley, wife of W. H. Howley, in Detroit at 7:10 Thursday evening. The burial will be Monday in Detroit. Mrs. Powley formerly lived in Bement.

DO AWAY WITH INDIGESTION

How to Purify a Sour, Distressed Stomach in a Few Minutes.

Let us talk plain English; let us call a spade a spade.

Your food ferments and your stomach isn't strong enough to digest the food you put into it, so the food sours and forms poisonous gases, and when it does leave your stomach it has not furnished proper nourishment to the blood, and has left the stomach in a filthy condition.

Take Mi-o-na stomach tablets if you want to change your filthy stomach to a healthy, clean purified one.

If Mi-o-na fails to relieve your indigestion, rid you of dizziness, biliousness and sick headache your dealer will cheerfully refund your money.

If you want to make your stomach so strong that it will digest a hearty meal without distress, and you want to be without that drowsy, all tired out feeling, take Mi-o-na; it should give you prompt relief. For sale by Decatur Drug Co., and all leading druggists.

UNION MEN BUY UNION MADE GOODS AT WAGGONER'S

We can and do guarantee Union Made merchandise because it is best by test, it wears longer and gives more satisfaction than sweat shop goods.

Hundreds of Union Men have turned to Waggoner's because it is THE store in Decatur that sells Union Made Merchandise.

It is gratifying to see our selling records mount higher and higher, knowing that it is because no one finds any short comings in the goods sold.

Compare and convince yourself that our advertisements state facts only; that all wool is all wool with us—that best (not freakish) styles are always found at Waggoner's.

You are invited to make use of our friendly credit policy when needed. We have no collectors to annoy our customers.

WAGGONER CLOTHING CO.
320 N. MAIN ST.

ILLINOIS TRACTION

Schedule Of Electric Trains

Effective July 6, 1919

Subject to Change Without Notice

Trains Leave Decatur

North Bound	East Bound	West Bound
5:00 AM	5:10 AM	6:00 AM
7:00 AM	6:45 AM	7:05 AM
x 8:15 AM	8:55 AM	x 8:30 AM
9:05 AM	x10:30 AM	11:00 AM
11:15 AM	12:55 PM	12:25 AM
1:05 PM	x 2:30 PM	x 2:30 PM
x 2:15 PM	4:55 PM	x 3:05 PM
3:00 PM	7:05 PM	4:30 PM
5:15 PM	9:00 PM	7:10 PM
7:15 PM	b11:00 PM	8:30 PM
9:10 PM		11:00 PM
a11:00 PM		

a—Bloomington only.
b—Champaign only.
x—Limited.

BIG CROWD SEES CIRCUS PARADE

Animals Appear to Be In Fine Condition.

The fresh Lake Michigan breeze which gave zest to life Friday morning made the day a perfect circus day and pa, ma, bub and sis were early on the streets waiting for the parade of the Al G. Barnes animal show which was advertised to show on the Comet Automobile Co. grounds, near the factory of that concern at the intersection of Garfield avenue and the Illinois Central railroad.

Owing to delay in getting away from Lincoln Thursday night the show did not arrive in Decatur until 8:20 Friday morning with the result that the balloon vendors, the banana sellers and the hamburger salesmen had about an hour and a half additional time in which to peddle their wares before the street parade appeared.

PARADE AT NOON.

At just noon the procession of animal cages, horsemen and horsewomen, pony teams, llama teams, camels, elephants with an occasional calliope in the string of animal cages reached the business section of the city where thousands looked with interest on the animals, many cages being open.

A marked characteristic of the parade was the excellent condition in which all the live stock appeared to be. The horses were sleek and well fed, even the lions, tigers and other animals, with the possible exception of the polar bears, were in much better physical condition than animals usually appear in shows.

ANIMAL SHOW.

Perhaps the fact that this show is essentially an animal show may account for the unusually fine condition of the animals.

After the parade there was the usual circus day rush for the restaurants which did a good noon day business.

Automobiles from the country were noticed arriving during the morning and none came half loaded. Five passenger cars were usually carrying seven or even eight passengers and runabouts were loaded to touring car capacity. People without children evidently found no difficulty in borrowing some for the occasion.

FIRST GERMAN WAR BRIDES ARRIVE

New York, Aug. 8.—The first German war brides to come to the United States since 1917 arrived here today aboard the army transport Great Northern from Brest. They were included among the 249 young women who married American soldiers abroad. The Great Northern also brought 22 officers, 1,500 troops and 83 welfare workers.

BELL-ANS FOR INDIGESTION 25¢ ALL DRUGGISTS
6 BELL-ANS Hot water Sure Relief
BELL-ANS FOR INDIGESTION

MEET SUNDAY.

The general committee of the local labor organizations, in charge of arranging for the Labor Day celebration here, will meet at 10 o'clock Sunday morning in Painters' hall, to complete all arrangements.

Cuticura Promotes Hair Health
All druggists: Soap 25, Ointment 25 & 50, Talcum 25. Sample each free of Cuticura, Dept. 2, Boston.

END of SEASON SHOE SALE!

Brown Kid Lace Oxfords

Real $7.50 values. Made of brown kid—French heels. A splendid bargain at
$5.35

PATENT LEATHER OXFORDS
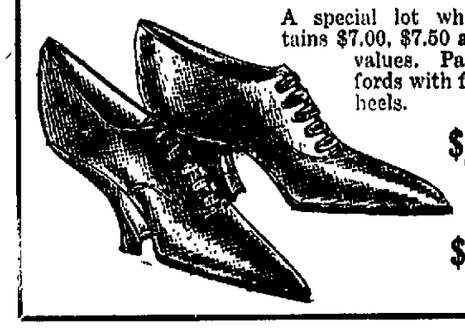
A special lot which contains $7.00, $7.50 and $8.00 values. Patent oxfords with full Louis heels.
$4.85 and $5.35

NEW FALL SHOES
Our new all stock is just arriving. We bought these shoes early and so we will sell them
At Last Year's Prices

GREENBERG'S
135-137 East Prairie Street

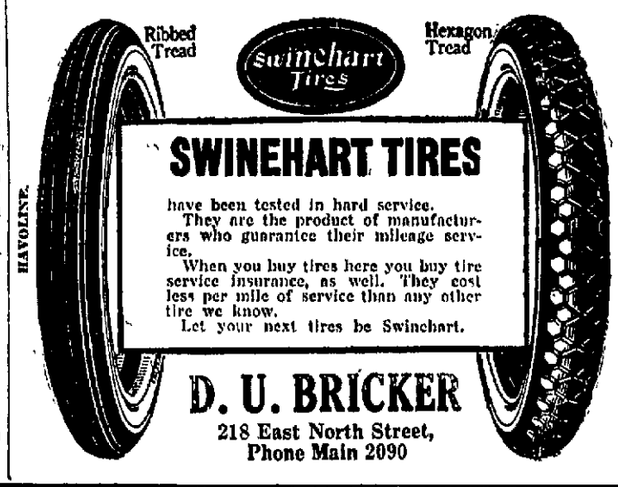

SWINEHART TIRES
have been tested in hard service.
They are the product of manufacturers who guarantee their mileage service.
When you buy tires here you buy tire service insurance, as well. They cost less per mile of service than any other tire we know.
Let your next tires be Swinehart.

D. U. BRICKER
218 East North Street,
Phone Main 2090

First Showing Of
FALL STYLES
Again we demonstrate our leadership. Here are the FIRST of the NEW FALL styles. You MUST see these stunning new models in
Ladies' & Misses'
DRESSES
just received from our New York headquarters. Smart, pretty designs in tricotine and serge—models that are the style hits in the New York stores. Come in and see them—
we welcome your inspection.

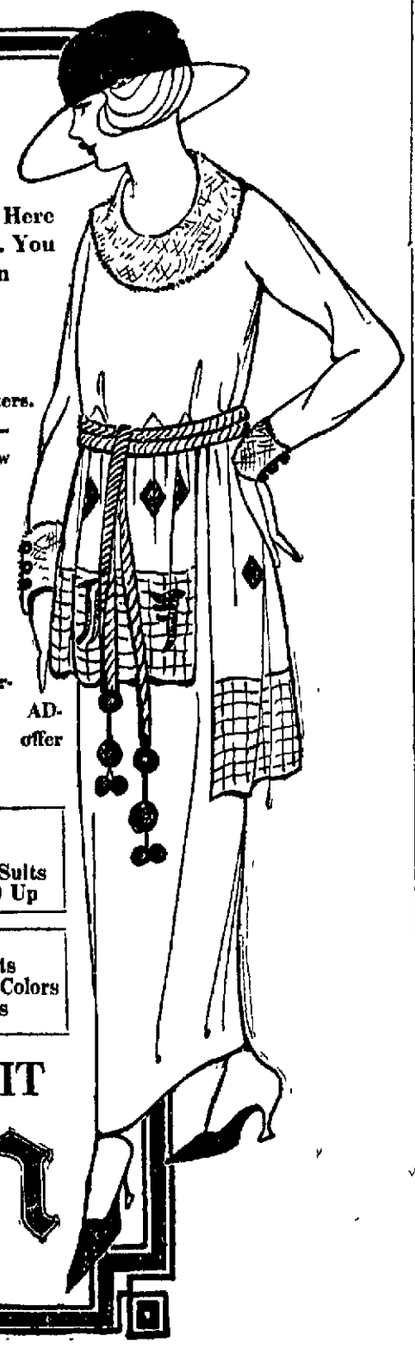

Final Clean Up
Of All Summer Clothing
We are forced to make room for Fall merchandise. Summer clothing MUST GO. ADDITIONAL RADICAL REDUCTIONS offer TREMENDOUS BARGAINS.

Ladies' White Wash Skirts —$2.98 Up—
Men's Palm Beach Suits From $12.50 Up
Ladies' Summer Dresses Remarkable Prices
Boys' Suits All Sizes—All Colors All Prices

GENEROUS CREDIT
The Union
A NATIONAL INSTITUTION
531 N. WATER ST.

MORAN'S MARKET
146 MERCHANT STREET
SATURDAY SPECIALS
You Can Always Buy Cheaper at Moran's. Shop Early!

Choice Beef Pot Roast, lb	15c
Choice Beef Rib Roast, lb	20c
Choice Beef Rib Boil, lb	12c
Beef Hearts, lb	12c
Choice Beef Hamburger, 2 lbs	35c
Choice Beef Liver, pound	10c
2 cans Corn	27c
2 cans Peas	27c
2 cans Tomatoes	27c
2 cans Kraut	27c
2 cans Pumpkin	22c
2 cans Pork and Beans	25c
2 cans String Beans	35c
2 cans Sweet Potatoes	30c
2 cans Asparagus	25c
2 cans Hominy	20c
3 cans Red Beans	25c
2 cans Salmon	35c
Creamery Butter, pound (Strictly fresh)	55c
1 gallon Apples	55c
1 gallon Rhubarb	45c
Pork Loin Roast, pound	35c
Pork Loin Chops, pound	35c
Pork Butts, pound	32c
Pork Sausage, pound	25c
Pork Liver, 2 lbs.	15c
Pork Steak, pound	32c
EXTRA! EXTRA!	
Sugar Cured Bacon, whole or half side pound	38c
Sugar Cured Regular Hams, lb	37c
Sugar Cured Picnic Hams, lb	27c
Sugar Cured Kingan Sq. Hams, lb	36c
Sugar Cured Jowls, pound	32c
Sugar Cured Smoked Butts, lb	38c
Best Peach Butter, 2 pounds (Bring your pails)	25c
Spring Chicken, N. Y. Dressed, lb	42c
1 gallon Blackberries	$1.00
1 gallon Loganberries	$1.05
Native Veal Roast, pound	18c
Native Veal Chops, pound	20c
Native Veal Stew, pound	15c
Lamb Legs, pound	22c
Lamb Chops pound	20c
Lamb Stew, pound	15c
1 package Corn Flakes	10c
2 packages Rice	25c
3 packages Macaroni	25c
2 lbs. Peanut Butter	40c
1 pint Bulk Olives	20c
6 box carton Matches	25c
4 bars best Laundry Soap	15c
1 package Lux or Ivory Chips	10c
1 bottle Chili Sauce	25c
1 Bottle Catsup	20c
1 gallon Light Syrup	90c
½-gallon Light Syrup	50c
Heinz Bulk Mustard, pint	25c

NEWSPAPER ARCHIVE®

STATE FAIR OPENS FRIDAY, AUG. 15

Auto and Horse Race to Be Interesting Events.

Springfield, Aug. 8.—Beginning with a race between an aeroplane, the Chicago and Alton Limited and an automobile from Joliet to Springfield and ending with some of the fastest championship automobile races ever seen in the middle west, the Illinois State Fair promises this year to eclipse any other fair on record. The fair opens on Friday, Aug. 15, and closes on Saturday, Aug. 23. It will be the first fair held under the new State Administration Code, which makes it strictly a State institution and provides that all of its earnings must be paid directly into the treasury and appropriated out by the legislature.

The air, train and automobile race will be staged on the day before the opening of the fair, Thursday, Aug. 14.

AUTO RACES

Saturday, Aug. 16, will be the first day of championship automobile races. Special prizes offered for the lowering of the circular track record have resulted in the entry of some of the fastest drivers in the country. Lieut. Omer Locklear and his two assistants have been engaged to give an air circus on this day. Lieut. Locklear will repeat his remarkable feat of changing from one plane to another in mid-air and his assistants in two other planes will illustrate air maneuvers of the battle field.

There will be aeroplane flights every day of the fair given by the Illinois-Indiana Aerial Service company of Joliet, one of whose planes, will make the train-automobile race. An automobile provided by the Massey-Pfundstein company of Joliet will be entered in this race.

HORSE EVENTS.

The horse racing program, which will be one of the best ever prepared for the state fair, will begin on Monday, Aug. 18 and continue through Friday, Aug. 22. A night horse show will be given each evening.

The Seventy-first regiment band of New York, has been engaged to give and all day concert on Sunday, Aug. 17, and to play every day at the fair. Special days will be as follows:

Monday—Children's and girls' and boys' club day.

SOLDIERS' DAY.

Wednesday—Victory and Old Soldiers' day. This day has been set aside by proclamation by Governor Lowden and all veterans of the Civil, Spanish-American and World wars will be admitted free. A special program will be given during the morning at which Governor Lowden will preside.

Thursday—Governor's day.

Friday—Springfield day.

Saturday — Champion automobile races.

Hot Summer Sun Trying on the Complexion

How to Protect Your Skin and Bring Roses to Your Cheeks

A Free Oatmeal Prescription Does Its Work Overnight. You Can Prepare It at Home.

NEW YORK—Exposure to sun, dust and wind has a very bad effect upon the skin and complexion. There is a way to overcome this. "It is my own discovery and takes just one night to get such marvelous results," says Mae Edna Wilder, when her friends ask her about her wonderful complexion and the improved appearance of her hands and arms. "You can do the same thing if you follow my advice" she says. "I feel it my duty to tell every girl and woman what this wonderful prescription did for me. I never tire of telling others just what brought about such remarkable results. Here is the identical prescription that removed every defect from my face, neck, hands and arms. Until you try it you can form no idea of the marvelous change it will make in just one application. The prescription, which you can prepare at your own home is as follows.

"Go to any grocery store and get ten cents worth of ordinary oatmeal, and from any drug store a bottle of Derwillo. Prepare the oatmeal as directed in every package of Derwillo and apply night and morning. The first application will astonish you. It makes the skin appear transparent, smooth and velvety. I especially recommend this method for a sallow skin, shiny nose, freckles, tan, sun spots, coarse pores, rough skin, ruddiness, wrinkles, and, in fact, every blemish the face, hands and arms are heir to. If your neck or chest is discolored from exposure, apply this combination there and the objectionable defect will disappear. It is absolutely harmless and will not produce or stimulate a growth of hair. No matter how rough and ungainly the hands and arms or what abuses they have had through hard work and exposure to sun and wind, this oatmeal Derwillo combination will work a wonderful transformation in twelve hours at the most. Thousands who have used it report the same results I have had."

Miss D. C. says: "My complexion was poor and my skin rough. My neck, chest, hands and arms were dark from exposure. The very first application of this wonderful Derwillo-Oatmeal combination convinced me that my poor complexion and skin blemishes would soon be a thing of the past. In a few weeks all these unsightly defects had entirely disappeared and I shall always use it to keep my complexion at its best all the time. I have recommended it to my girl friends and they are just as enthusiastic over it as I am. We all use it before going to the theatre, dances or parties and it's wonderful what a difference it makes in our appearances."

Mrs. G. V. writes: "Oatmeal and Derwillo have worked miracles with my complexion. I had many despised wrinkles and a sallow, rough skin. My hands and arms were covered with freckles. After eight weeks' use of Mae Edna Wilder's wonderful complexion prescription these objectionable defects have entirely vanished. I look ten years younger and advise every girl and woman to try it and feel confident after one or two applications they will use it continually and be just as favorably impressed with it as I am. I recommend it to all of my friends."

NOTE—To get the very best effect be sure to follow the complete directions contained in every package of Derwillo. You have only to get Derwillo and oatmeal. You need nothing else, and it is so simple that any one can use it, and so inexpensive that any girl or woman can afford it. The manufacturers and druggists guarantee that there will be a noticeable improvement after the first application or they will refund the money. It is sold in this city under a money refund guarantee by department stores and all druggists, including the Decatur and the Bell drug companies

GERMANY'S COAL SITUATION SERIOUS

Commission at Work to Stimulate Production.

[By The Associated Press.]

Berlin, Thursday, Aug. 7.—A commission of employers and workers appointed at a conference of coal experts from all parts of Germany to devise means of increasing the production of coal held its first session today.

The only result of yesterday's conference seemed to be the pointing out that the situation is desperate. No concrete steps were decided upon, but the conference was unanimous in its view that the situation must be improved at any price.

Germany has succeeded in inducing France to admit that her demand for forty million tons of coal annually was a physical impossibility, but it appears that Germany cannot even hope to have enough coal to meet the country's most urgent needs

WARNING TO POPULACE.

The people have been warned to prepare for the coming winter and laymen are rapidly being converted to the opinion that the government should sacrifice some of the national forests, arguing that it would better to encroach on part of Germany potential capital than to allow freezing and starvation. The idea, however, does not appear to attract much attention in government circles.

According to present plans, the first call for coal will come from the railroads. This will assure the transportation of food. Industry will come next so that credit can be created abroad by the production of articles of commerce. The people will next be given coal for heating and cooking purposes. The prospects for the last class are seemingly slim.

The imperial coal commissioner reports that the production of coal in the Ruhr region has not been improved and is not sufficient for current needs. The president of the chamber of commerce declares that only a few industries are now being supplied with coal and that the remainder are attempting to use wood as fuel. Workingmen are laboring shorter hours and the working capacity of the country's industries is greatly decreased.

RAILROAD NEWS.

Frank V. Marshall, assistant engineer of the Wabash maintenance of way department left Friday morning on an automobile trip to Northern Wisconsin. He was accompanied by his youngest daughter, Eleanor, and he expects to be away about two weeks. He has no particular destination in view but will tour around among the Wisconsin lakes as he pleases.

W. E. Russell, roadmaster for the Springfield division of the Illinois Central was in Decatur Thursday.

W. Schlinkert, scale supervisor for the Illinois Central, is here looking after the installation of new scales for the local baggage room.

Conductor Chris Richmond of the Peoria division of the Illinois Central has returned from Kansas where he has been looking after the wheat harvest on his farm.

S. C. Draper, superintendent of bridges and buildings for the Illinois Central was here Thursday.

ILLINOIS PYTHIANS TO BLOOMINGTON

Meet Sept. 15 to 17; Expect 1,800 Delegates.

The state convention of the Illinois Knights of Pythias will be held in Bloomington Sept. 15, 16 and 17 and it is expected that in the neighborhood of 1,800 delegates from the various lodges will be in attendance at that time.

General John P. Bertoni, of Bloomington, head of the Uniform Rank Knights of Pythias of Illinois, announced yesterday that several companies will assemble there on Tuesday, Sept. 16, which is the second day of the convention. Competitive drills and a street parade will be among the features.

NO ENCAMPMENT.

General Bertoni stated that it was, originally the plans to hold a state encampment of the Uniform Rank in connection with the convention of the Pythians but owing to the fact that many of the members have just returned from the war fronts in Europe and have had plenty of drilling to suit them for the present at least, it was decided to postpone the encampment until next year.

Four teams will participate in the competitive drills as follows: Danville Co., No. 29; Clinton Co. No. 21, Champaign Co. No. 33 and Bloomington No. 21. It is probable that several other companies will enter the competition.

LEMON JUICE FOR FRECKLES

Girls! Make beauty lotion for a few cents—Try it!

Squeeze the juice of two lemons into a bottle containing three ounces of orchard white, shake well, and you have a quarter pint of the best freckle and tan lotion, and complexion beautifier, at very, very small cost.

Your grocer has the lemons and any drug store or toilet counter will supply three ounces of orchard white for a few cents. Massage this sweetly fragrant lotion into the face, neck, arms and hands each day and see how freckles and blemishes disappear and how clear, soft and rosy-white the skin becomes. Yes! It is harmless and never irritates.

CHURCH WEDDING AT MOWEAQUA

Moweaqua, Aug. 8.—Miss Clyde Winthell and Freeman C. Goodwin were married at the Presbyterian church here last night in the presence of a large audience of relatives and friends.

The decorations were beautiful, the church having been transformed into a bower of ferns and baskets of cut flowers.

At eight o'clock the approach of the bridal party was heralded by Mendelssohn's wedding march, played by Mrs. Frank Stewart, accompanied by Miss Mildred Stewart on the violin.

The bridesmaids, Misses Debora Gregory, Willa Rettig, Gwendolyn Yantis and Helen Day, led the way to the altar, following was the maid of honor, Miss Mildred Frusse and the bride with her uncle, Dr. B. F. Hudson. At the chancel they were met by the groom and best man, Lieut. Blain Gregory, where the ceremony was read by Rev. Mr. Burkett of the Presbyterian church.

An informal reception was held at the home of the bride's mother, for the relatives and intimate friends after the ceremony.

After a short trip Mr. and Mrs. Goodwin will be at home at Weldon.

The out-of-town guests were Mrs. Tom Hudson, of Norfolk, Va., Mr. and Mrs. Will Carrington, Mr. John Greaves and Mr. and Mrs. Cloyd, Carrington of Clinton, Mr. and Mrs. Adams and daughters of Normal, Mr. and Mrs. Goodwin of Tonica, Miss Lois Hemrighous of Assumption, Kith. Morris, Mrs. Rebecca Hudson and Miss Rachel Irwin of Decatur.

Mrs. Rosnoe Osborn of Decatur is here visiting Mrs. Melinda Jacobs.

Mr. and Mrs. Joe Beaumont spent Thursday in Pana.

Dr. B. F. Hudson was a Shelbyville visitor Tuesday.

S. A. Schafer was here Tuesday.

Cecil Hudson arrived from overseas Tuesday night.

Mrs. Nelle Duckwall returned home Saturday from an extended trip in the east.

Miss Lois Hemrighous of Assumption has been a guest in the Harry Day home this week.

Mr. and Mrs. Will Olsburger, and son, left for their home in Indiana Sunday.

Miss Belle McHenry and Miss Belle West went to Chicago Tuesday.

Miss Mildred Frusse is the guest of Miss Purcell Peck in Pana.

Mrs. Elizabeth Jacobs of Shelbyville is spending a few days with Mrs. George Mathews.

ASK YOUR DEALER.

KAUFMANS INC. DECATUR, ILLINOIS

If You're Interested In The New Fashions For Fall, 1919, You'll Enjoy Looking at These

Advance Displays of Young Men's New Fall Suits

THEY'RE here for you to look at; to try on; and to buy, if you're ready for yours.

—The styles are quite the most attractive that a new season has ever brought us. Slender lines with high shoulders, soft roll fronts, new waist line effects, single and double breasted; a lot of the new models will have half and full belts.

—All wool fabrics, distinctive in design; new patterns and colors; all materials of pre-war quality, tailored in the best manner known.

—Now is a good time for you to get posted on styles and values for Fall.

$35, $40, $45, $50, $60, $75

Do You Want a Thin Two-Piece Suit To Finish The Season With

GOOD idea to have one, for comfort during the final hot weeks of summer, and then lay aside for the summer season of 1920.

—Our assortments of men's and young men's styles in Kuppenheimer Air-O-Weave and Palm Beach Suits is still excellent **$15, $20, $25**

We Have Munsing Union Suits For Men In Both Knited and Woven Fabrics

LIGHT weight knitted suits of the very finest cotton yarns known; knee, three-quarter and ankle length suits in sizes so closely graduated that every man can be perfectly fitted. Also woven fabric union suits in athletic styles. You don't know what real union suit comfort is unless you're wearing "Munsing."

This is The Decatur Store That Has Exclusive Sale of the Celebrated Manhattan Shirts

DECATUR'S BUSY STORE ALWAYS THE LOWEST PRICES

Stewart Dry Goods Co.

227-235 N. WATER ST. DECATUR ILLS.

Special Bargains For Saturday Shoppers

69c Union Suits, 38c

For Saturday selling we place on sale fifty dozen women's union suits, low neck styles and lace knees. A fine, cool garment for summer. This suit is worth 69c. For Saturday special, a suit **38c**

$1.50 Union Suits 98c

Women's Korrect Knit union suits with French tops, shell and lace knees, regular $1.50 value, special for Saturday, a suit **98c**

89c Boys' Union Suits 59c

Upwards of 25 dozen boys' athletic union suits, no sleeves knee length. Regular 89c value, Saturday, a suit **59c**

$2.50 Black Silk Hose, $1.98

Upwards of 50 dozen pairs of women's fine fashioned silk hose. This hose is made of very fine grade of pure silk, garter tops lisle heels and toes. Assuring exceptional service. This hose is worth $2.50 a pair, for Saturday special, a pair **$1.98**

$2.00 Silk Hose, $1.50

Women's fashioned silk hose with lisle heels and toes. Colors black, white, gray, dark brown, champagne, green and Russian calf; all sizes; regular value $2; special for Saturday, a pair **$1.50**

$1 Silk Hose 69c

These show a full fashioned leg in a three-quarter length with an extra fine lisle top. This is an excellent hose and worth securing a future quantity of. Season's favored colors and all sizes. Regular value $1, special Saturday, a pair **69c**

50c Hosiery 25c

Upwards of 50 dozen men's fine silk lisle hose in black only—linen heels and toes; guaranteed fast colors; worth in all stores from 39c to 50c a pair. Supply your hosiery wants. Stewart's sale price, a pair **25c**

25c Hosiery 12½c

Upwards of 50 dozen men's white and colored hosiery, all sizes, fine quality; hosiery worth regularly 20c to 25c a pair. To break all former hosiery sales records, Stewart's price, a pair **12½c**

$5 Black Walrus Grain Traveling Bags $3.98

With brass locks and catches; in size 17-inch with heavy leather corners; will wear like leather. Special price Saturday..... **$3.98**

Beautiful Pearl Buttons 5c

1000 cards of beautiful pearl buttons, regular price 10c a card; 12 buttons on a card. Stewart's price Saturday, a card..... **5c**

Palmolive Soap

Upwards of 2,000 cakes of regular 10c cake of Palmolive toilet soap, limited 3 cakes to a customer, Saturday, 3 cakes for **25c**

Six Thread 25c

Best spool cotton J. & P. Coats thread in all numbers, white and black—Saturday, six spools for **25c**

O. N. T. CROCHET COTTON

We will sell Clarks' O. N. T. Crochet Cotton in white, ecru and colors in all numbers, Saturday, a ball **7½c**

Stewart's Basement Specials

$1.25 Combinet, 98c

Ten dozen large white stone combinets, with cover and bail. Regular $1.25 values on sale Saturday, each **98c**

69c Water Pails

14-quart galvanized water pails; regular 69c value. Special for Saturday, each **49c**

$2 Percolators, $1.69

Five dozen eight-cup size coffee percolators; made of heavy, thick, pure aluminum. Makes fragrant French drip coffee. Regular $2 values. Saturday each **$1.69**

$1.25 Clothes Basket 98c

$1.25 Splint Clothes Basket at **98c**

Large splint clothes baskets with re-inforced bottoms. Regular $1.25 value Saturday special each only **98c**

Maple City Soap

Saturday we will sell and deliver with purchase amounting to 50c or over in our basement, five bars of Maple City Laundry Soap for **25c**

89c House Brooms 50c

Regular 89c four-sewed house brooms for Saturday special, each **50c**

Sanitary Toilet Paper

1000 rolls soft sanitary toilet paper worth 5c a roll; Saturday special, 7 rolls for **25c**

NEWSPAPER ARCHIVE®
NEWSPAPER ARCHIVE®

SPORTS

MATCH RACE IS FEATURE TODAY

Cox and Murphy Out to Beat 2:03 Trot.

Cleveland, O., Aug 8—A special match race in which Walter Cox will drive his Lu Princeton and Tommy Murphy his Ante Guy, was the headliner on the Grand Circuit program at North Randall today A bonus will be awarded to the one which beats 2:03, and thereby establishes a season's record

Another feature is the Leader purse of $3 000 for 2.08 pacers.

The 2*10 trot, which has been split into two divisions, with eight starters in each and the 2 01 pace complete the card of five events

GREAT WESTERN.

La Harpe, Ill Aug 8—Results of yesterdays' races here the second day of the Great Western circuit meet are subjoined

First race, 2 18 trot (four heats)—Timothy Hall won Zelma Stronk second; Emma C third, Rosie D fourth Best time 2 15¾ Princess, Baby and Miss Mora also started.

Second race 2 11 pace (four heats)—Aquilla Dillon won Dr Gino second, Gray Hall third, Hal Conner fourth Best time 2 11¼. Inez Marie, Whitefoot and J. V M. Manager also started

Third race 2 14 trot (three heats)—Jauntfrat won Luana second, Alcoin third Best time 2 12¼ Bellini Worthy Ann Phelps and Prince McKinney also started

Fourth race three-year-old pace (two heats)—Our Todd won The Northern Lot second, Miss Fanny third Everett True fourth Best time 2 18¼ Henry Ford also started

THURSDAY'S RACES

J. L Dodge of the Hollywood Farm Lexington Ky., furnished the winners of the two feature events of Thursday's meeting The card furnished the most spectacular finishes of the season exceptionally fast time being made

Trotting the fastest two heats of the season for three year old, Dodge drove Peloscope to the front in straight heats in the championship stallion stake valued at $9 805 the first futurity this year for three year old trotters Molly Knight was second with the odds on favorite Thusloff third The first heat in 2 06 1-2 set a season's record for juveniles

In the $1 000 Plain Dealer purse for 2 08 trotters the first heat went to Miss Perfection under strong handling by Dodge, Hollywood Kate captured the following two heats and race in easy fashion

The 2 12 trot went to Edith Carter while the 2 11 pace went to Jack Keith They were the only favorites of the day to win By finishing second to Jack Keith after the favorite had been barred from the Mutual betting in the third heat, Sister Nolte paid $739 60 on a $2 ticket

STANDINGS

AMERICAN.

Club—	Won	Lost	P	Games Behind
Chicago	70	40	.6	5
Detroit	71	41	.5	6
New York	71	41	.5	6
Cleveland	63	42	.5	6½
St. Louis	63	42	.5	7½
Boston	42	59	.4	19½
Washington	39	58	.4	21
Philadelphia	29	67	.2	31

NATIONAL.

Club—	Won	Lost	P	Games Behind
Cincinnati	67	40	.6	
New York	58	40	.5	2½
Chicago	48	42	.5	13
Brooklyn	47	46	.5	17
Pittsburgh	44	49	.4	19½
Philadelphia	34	52	.3	25½
Boston	34	54	.3	26½
St. Louis	35	56	.3	28

THREE-I

Club—	Won	Pct
Bloomington	59	.634
Peoria	57	.609
Evansville	50	.517
Rockford	49	.510
Terre Haute	47	.494
Moline	42	.441

GAMES TODAY.

American.

St Louis at New York
Chicago at Philadelphia
No other games scheduled

National.

Boston at St Louis.
Brooklyn at Pittsburgh
Philadelphia at Cincinnati.
New York at Chicago.

Three-I.

Evansville at Rockford
Terre Haute at Bloomington
Moline at Peoria

THURSDAY'S RESULTS

American.

Chicago, 2-4-2, Philadelphia [illegible] Flat
Batteries -- Cicotte and Schalk [illegible] and Perkins Second game—Philadelphia, 1-9-0, Chicago 2-13-2 Batteries—[illegible] and Perkins, Williams and Schalk
St Louis 6-11-1, New York 10-2 Batteries—Shocker and Severeid Quinn Mogridge and Ruel Second game—New York, 8-13-1 St Louis 2-6-2 Batteries—Mays and Hannah, Sothoron [illegible] and Severeid
Boston, 8-0-0, Cleveland 7- Batteries—Pennock Russell and Sch[illegible] Myers Ohle and O'Neill
Detroit 4-9-0 Washington 3 (Ten innings)—Batteries—Ehmke A[illegible] Dauss and Ainsmith, Shaw, Erickson Ghar-city.

National

Cincinnati, 13-16-2, Brooklyn 0-2-2 Batteries — Eller and Wing Allen, Gilmore, Mitchell and M. Whe[illegible] Krouse
New York, 5-11-2 St Louis 12-2 Batteries—Barnes Benton and Carty, Gonzales
Philadelphia, 5-9-2 Pittsburgh 1-4-1 Batteries—Rixey and Tragress Miller and Lee
Chicago 6-12-0 Boston 2- Batteries—Martin and O'Farrell, Jarlm Cheney, McQuillen and Wilson [illegible]dy

How Fat Folks May Become Thin

If you are suddenly becoming stout, or if you have been putting on flesh for years the cause is generally the same—lack of oxygen carrying power of the blood This trouble occurs mostly in men and women over thirty but it may be easily treated and without any of the privations most fat people imagine necessary to reduce their weight Simply go to your druggist and get box of Phynola. Take five grains after each meal and at bed time Wonderful results should be quickly accomplished by this simple treatment.

Be sure however you get the genuine Phynola It is put up in original sealed packages, is pleasant to take and gives prompt results Decatur Drug Co., and Shilling Drug Co., can supply you.

STONINGTON WS FROM GROVITY

Kotzelnek Has Best Jim Lambrecht.

Stonington, Aug 8—Stonington defeated Grove City here Thursday 6 to 5, with Happy Jack Kotzelnek of Decatur pitching for Stonington and Jim Lambrecht of the Decatur Staley team pitching for Grove City. The Grove City team also had George Watkins, Fritz Wassem and [illegible] of the Staley team while Stonington had Bob Rushing and Art Wells of Decatur Happy Jack struck out 13 while Lambrecht struck out five.

The score follows

	R.	H	E
Stonington	6	12	2
Grove City	5	5	1

IF THE WHITE SOX WIN THE PENNANT DON'T FORGET TO GIVE THIS MAN HIS DUE

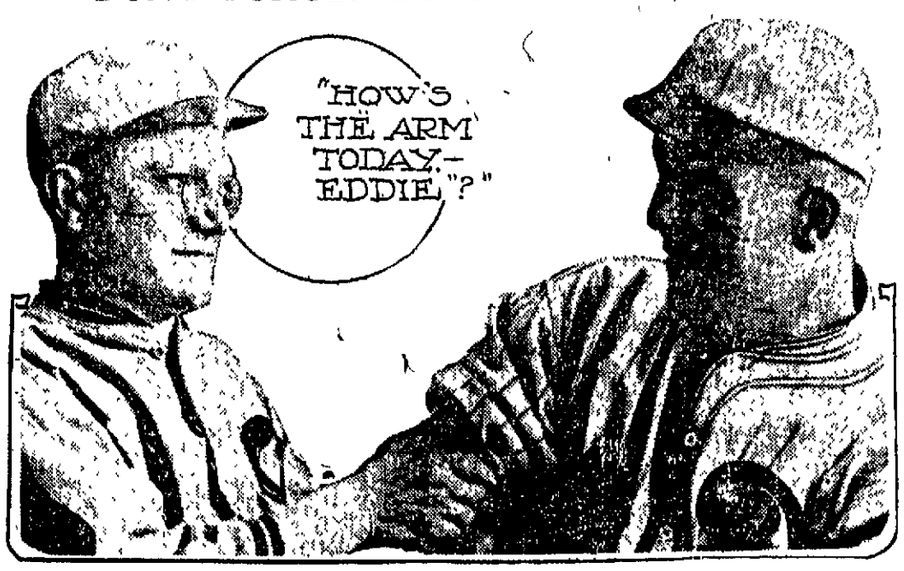

One of the most important members of the White Sox crew this year is Harry Stephenson, the trainer. Cicotte and Williams have been winning regularly for the Hosemen but if either should fall where would the Sox wind up in the inevitable skillcellarwold? So it is up to Chicago to keep Cicotte and Williams in the game and at their best That is where Harry Stephenson comes in Harry has chare of the star pitching arms He has his liniments and salves, his massages and baths, and every known method of keeping Cicotte and Williams on the slab. He's done a good job of it so far A day doesn't pass without an inspection of the great pitching arms that Chicago believes will put the Sox in the world's series again.

MONTICELLO.

Carson McNutt has returned to his home in Quincy after spending a few days here guest of Miss Lucile Marquiss

Miss Della Duvall has returned from her trip to Glenwood Springs, Colo., where she was visiting Miss Zella Coon, formerly of this city Miss Duvall is now visiting Decatur friends before returning home

Mrs Austin Ellis who has been quite ill the past week, is improving.

Mrs Jennie Reinman has returned from Ohio where she made an extended visit with her daughter Mrs Frank Plunk

Preparations have been made for the Moose picnic which will be held here Sunday at the fair grounds, Senator Harold Kessinger of Aurora will speak. Cline's band will furnish the music Games and contests have been arranged

W. E. Smith accompanied by his granddaughter, Elizabeth Smith are visiting relatives in Ohio, Mr. Smith also attended the reunion of his regiment.

Rex Hill and son Richard of Matamora motored here Wednesday evening and visited relatives.

DECATUR GIANTS HERE'S AN OFFER

Letter Comes From Jacksonville for Ball Game.

The Review has a letter from Jacksonville addressed to The Decatur Giants Baseball team, to the manager. As the postal authorities were unable to locate the manager of a team by that name they have delivered the letter to The Review and it can be secured at this office The letter is from W. G Baptist, manager of the Jacksonville Rainbows, and wants a game here on Labor day The letter is probably meant for the Comet Six ball team.

LARGE CROWD AT CLINTON FAIR

Clinton, Aug 8—The attendance at the DeWitt county fair yesterday far surpassed all expectations. All business houses banks and offices were closed and farmers being unable to thresh on account of the heavy storm of yesterday, with fair cool weather made everything conducive to the turnout The Clinton band furnished music. The results of the races were as follows:

2 08 trot, purse, $250:

First David Lonk; second, Lassie B., third, Jennie Bainace; fourth, Armita. Time 2:17¼.

Running one-half mile dash, purse $50 First, Spring News second, Judge Snoaks, third, Lillian C Time 2 50.

2 14 trot, purse, $250

First, Design; second, Denali; third, Mistyy Mars, fourth, Selmi Lou. Time 2:14¼.

2 10 pace; purse $250:

First King Hedgewood; second Agnes D., third Lightfoot, fourth, Miss Burgan. Time 2 21¾

HOME FROM ARMY.

Two recent arrivals home from overseas service are Aulder Watt, a well known Clinton young man, previous to entering the service employed at the Blue Valley Creamery Co., Clinton and George C. Lane who arrived in Clinton last evening just returning from a long period of active overseas service.

S. A. Winslow of Nixon township, for many years the owner of some of the finest horses recently sold his residence in Weldon and purchased a two acre tract of well improved land near Cisper, where he expects to reside and continue in the horse business

MAKES $20,100 ON LAND.

On Wednesday afternoon a deal was closed whereby H. I. Swigart, cashier of the State Bank of Weldon, sold a 402 acre tract of land south of Monticello which he purchased for $250 two weeks ago, selling it at $400, making a profit of $20,100. Only a few months ago Mr. Swigart sold a 200 acre tract near Weldon at a profit of $10 000 and a year's crop.

NO LIGHTS ON QUINCY TRAIN

No One Filled Lamps on Account of the Strike.

A woman who came to Decatur from Quincy the other evening reported that the train ran with darkened coaches for two hours. It was not for fear of bolshevists or revolutionists. With no car cleaners at work at the terminals there was no one whose business it was to fill the lamps, that local uses oil lamps, and therefor the passengers rode across the state in inky darkness, after the oil in the lamps was exhausted.

Thrones may crumble and Kings generally come into increasing disrepute, but mild, mellow.

KING SAUL

10c Size **CIGARS** Two for 25c Size

show an increase in popularity, day by day.

"You Know Them by Their Fragrant Bouquet"

Frank Pahmeyer
Manufacturer

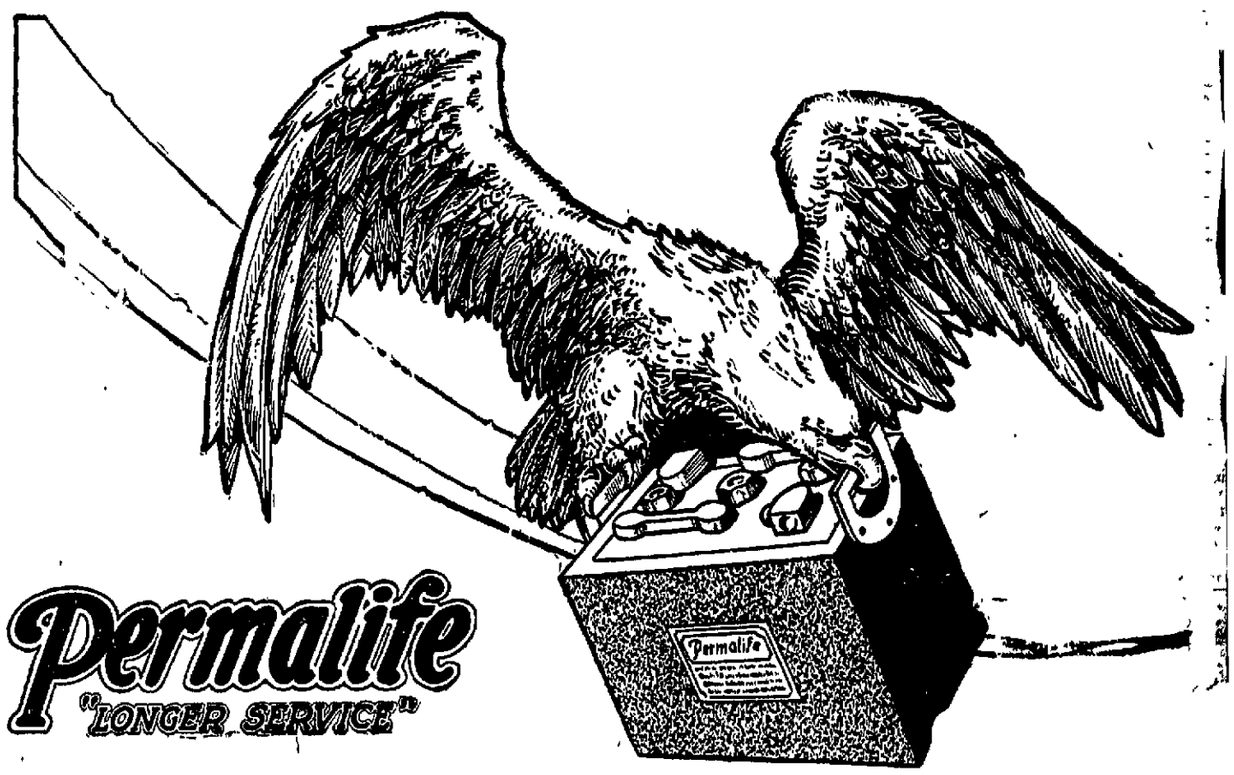

Permalife
"LONGER SERVICE"

America's Best Storage Battery

W. C. STARR
OVERLAND SALES & SERVICE STATION
Main 251 530 N. Main St.

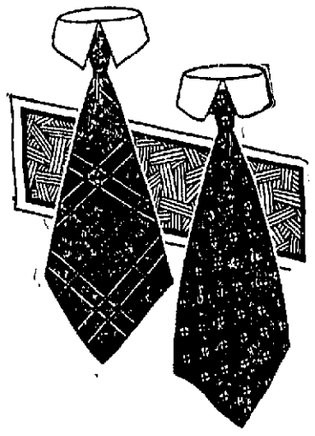

NECKWEAR

Just received from a leading neckwear maker an advance shipment of new Fall neckwear! There's every style a man could want — open-ends, Reversibles, Tubulars, Crochets and Knits. The line of patterns includes neat effects for men of sedate taste and the new brighter things for those who want something smarter.

75c, $1, $1.50 to $3.50

If you like neckwear that is out of the ordinary—something that's smart, classy and different, you'll find it here.

Ryan
DRY GOODS COMPANY

Here It Is—for MEN

All Oxfords & Low Cuts in this

Newark Shoe SALE

$2 to $3 $4

YOU talk about saving money on Shoes—Come here tomorrow and you will see values that will amaze you!

We've started our big end-of-the-season clearance sale of NEWARK Shoes for Men and Young Men and have put every pair of low cuts in stock in it at prices that are ridiculously low.

You can get any leather in any style you want, for these are not odds and ends, **but our entire regular stock.** You will save $2 to $4 by taking prompt action. **Come tomorrow without fail!**

EXTRA
75c Bath Slippers
10c Dr. Bernard Cork and Felt Inner Soles
10c Guaranteed Corn Cure
25c Silk Laces

Newark Shoe Stores Co
LARGEST RETAILERS OF SHOES IN THE WORLD.
MEN'S AND WOMEN'S STORE IN DECATUR
142 Merchant Street,
Between Main and Prairie
297 STORES IN 97 CITIES
Goodyear Welt Shoe Repairing.

LINCOLN SQUARE THEATRE
Where Cool Breezes Blow and Art Dominates
Regular Prices | *Symphony Orchestra* | Regular Prices
Matinee—2:00-3:45 p. m. Evening—7-8:45 p. m.
Follow the Crowds. There's A Reason
Production Presentation Music
TODAY AND SATURDAY
Captivating Screen Comedienne
BILLIE RHODES
—IN—
"In Search Of Arcady"
The Romance of a Girl-Shy Man and a Title-Shy Girl
"THE TIGER'S TRAIL" FOURTEENTH EPISODE
Pathe News—Lloyd Comedy

PARIS THEATRE
1200 East Eldorado
TODAY
George Walsh
—IN—
"Never Say Quit"
—and—
Mutt & Jeff Comedy
TOMORROW—Houdini in "Master Mystery," "Fatty" Arbuckle Comedy, World's Kinogram.

TODAY
AMERICAN
EDITH STOREY
—IN—
"AS THE SUN WENT DOWN"
ALSO AN
Eddie Polo Western
TOMORROW—Irving Cummings in "The Whip" and a Two-Part Comedy.

BIJOU TO-DAY
Coolest and Best Ventilated Theatre in Decatur
ENID BENNETT
—IN—
"The Law of Men"
She Needed Money and—
The girl knew Greenwich Village backwards and forwards, from A to Jam.
She knew that Keene was of that variety of village denizens that neither toils nor spins.
Yet, when he offered her "fame" and "wealth" she forgot her knowledge of the way of his breed and she—
ELMO LINCOLN
Star of "Tarzan of the Apes" in
"Elmo, The Mighty"
Fifth Episode of the Greatest Serial Ever Made

LOWER FLOOR	CHILDREN	BALCONY
15c	5c	10c
TAX 2c EXTRA	Plus 1c War Tax	Plus 1c War Tax

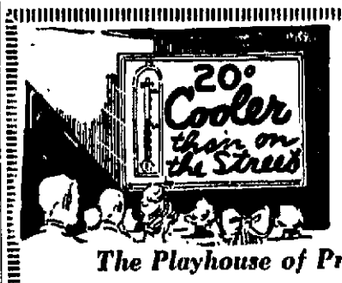

AVON THEATRE
The Playhouse of Preferred Pictures
ALICE BRADY
—IN—

Hats
Youth
Romance
Thrills
Suspense

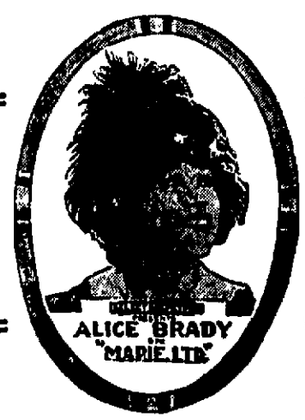

Heartache
Love
Accusation
Denial
Happiness

"MARIE, LTD."
—ALSO—
LARRY SEMON IN "THE STAR BOARDER"
Coming Sunday—Kitty Gordon in "PLAYTHING OF PASSION"

NEWSPAPERARCHIVE® NEWSPAPERARCHIVE®

DECATUR REVIEW

THE COMMUNITY PAPER

EVERY DAY IN THE YEAR. SIX EVENINGS AND SUNDAY MORNING

REVIEW PUBLISHING CO. REVIEW BUILDING

Entered at Decatur, Ill., as Second Class Matter

Subscription Rates—By Review Carrier, 15c a week. By mail, $7.00 a year, except that in Decatur Community territory where the Review has no Carrier delivery the price is $6.00 a year with Sunday and $5.00 without Sunday.

Telephones—Private Exchange 681. Ask for department wanted—Editorial, Advertising, Circulation or Accounting. Please consider that all departments of "The Community Paper" are at your service.

CONE, LORENZEN & WOODMAN
Managers Foreign Advertising
New York, Chicago, Detroit, Kansas City, Atlanta

OUR ADVERTISING CREED
The Review wants to keep its columns free from fraudulent misrepresentation. Readers are asked to report any failure on the part of any advertiser to make good any representation in a Review Advertisement.

Member American Newspaper Publishers' Association

THE REVIEW IS A MEMBER OF THE ASSOCIATED PRESS
Which is exclusively entitled to the use, for publication, of all news credited it, or not otherwise credited in this paper and also local news published therein.

UNCLE SAM IS WORST HOARDER

"War on hoarders!" say government officials, trying to satisfy the demand for government action to reduce the High Cost of Living.

The worst hoarder is the United States government. It has $120,000,000 of surplus food supplies on hand. It has known for six months that it was surplus. It is only now beginning to talk about real efforts at selling these supplies, but so far it is only talk.

Let the government get this huge surplus into the hands of the consumers That will stop that much hoarding at least It will check ascending prices of other foods It will show that the government is in earnest. It will show other hoarders and speculators that the biggest hoarder of all is not going to hoard longer and that it may be unprofitable to buy with the expectation of advancing prices making it easy to hold up the consumer

Let the government begin by giving itself a dose Then let it look around for others and proceed in the same energetic fashion.

EVERYBODY WOULD SEE THIS EFFECT

A Decatur grain man remarks that Director Barnes of the grain corporation is too good a business man for his present job. His job is to reduce the cost of living He is trained to make money in handling grain. He can handle the nation's wheat crop without losing money for the government. Being a business man he can not bring himself to handle that crop at a loss.

Yet if he would order a loss of about $250,000,000 to the government, taking it from the treasury, giving it to the consuming public, he would stop for a time at least the steady advance in prices of necessities. He would show speculators that bulling all prices, hoarding for advances, inflating everything with the idea of collecting increased profits on all increased costs, is a dangerous undertaking. H. C. L. would get a hard blow in its vital spot.

He could give that blow by fixing the price of flour at about $9 a barrel. He would put his flour price into effect by ordering millers to pay $2.26 for wheat and sell flour at $9, the government paying the difference. Thus farmers would get the guaranteed price, while consumers would get a 25 per cent reduction.

That would be the least of it. Other food products which have been soaring on the strength of no United States control and under stress of a buying mania that afflicts the world, would come to a stand, and perhaps decline slightly. Evidence of this is seen in the decline that set in last week when it was only suggested that the government might reduce the price of flour. Hogs went off a dollar, corn went off thirty cents, oats, rye, and other eatables came to a stand or declined. Fixing the price of flour at a lower price now will stabilize all prices for a time at least It will have just the psychological effect we need

It will be good business for the country for Mr. Barnes to forget his training as a business man and a money maker and act for the good of all Let him lower the price of flour at once.

AFTER ENGINEERS WITHOUT LICENSE

Police Department Helping Round Up Unlicensed Men.

The board of examining engineers with the assistance of the police department, is getting after stationery engineers and firemen in the city who have not a city license. Quite a number of these have come in and applied for license but there is still a number that have not.

Applications can be made at the city clerk's office any time and the board meets to consider these at 7:30 p. m. on the first and third Wednesday of each month.

Ten Years Ago Today In Decatur

AUGUST 8, 1909.

People were registering kicks about the new Illinois Central time card which went into effect the next day and took off several 'shopper's' trains to Decatur.

Edwin Heyne was ordained to the Lutheran ministry by his father, Rev. William Heyne, assisted by Prof. J. Herzer. He had already accepted a call to Alberta, Canada.

It was the midst of wheat harvest and yields reported were from 12 to 34 bushels. The market price was around $1.

The German Aid society held its annual picnic at Moser farm east of the city.

William R. Abbott, a jeweler here 38 years, died.

TWENTY YEARS AGO TODAY.

The P. D. & E. Niagara Falls excursion took 100 people from Decatur.

It was decided to hold the carnival some time between Oct. 15 and 30, the exact date to be announced later.

The street car men had a pool table placed in their club rooms.

H. S. Gebhart was preparing to add millinery to his stock of dry goods.

There was a heavy rain. About an inch of water fell and the temperature was lowered to 78 degrees

PETER

Shows "Actions Speak Louder Than Words"

BY THE STORY LADY.

Peter and his grandmother and Aunt Grace were sitting on the porch.

"Ain't it funny," said Peter, "when I first come here I wasn't a bit homesick. And then first thing I knew I was, and I like to have died But now I ain't a bit. I feel like I alwayn lived here.

"Mebbe it would be somethin' awful if I had another spell But I ain't a goin' to. I guess I could stay here forever.

"Do you mean to say that if your mother were to drive up here right this minute, you wouldn't be glad to see her?' asked Aunt Grace.

"I ain't sayin'."

Just then a "honk-honk" sounded and a long gray car closely followed by a shiny black one whirled around a bend in the road and came to an abrupt standstill in front of grandma's gate.

Peter and Aunt Grace may have been running a race and if they were Peter was the winner. For long before Aunt Grace got to the gray car Peter was in his mother's arms.

HELEN CARPENTER MOORE.

DENEEN MAY RUN FOR U. S. SENATOR

Chicago, Aug 8. — Fractional negotiations are under way whereby former Gov. Charles S Deneen may be a candidate for United States senator and former State Treasurer Len Small of Kankakee would be a candidate for governor with the mutual support in Cook county of the city hall and Deneen elements

This is the latest midsummer political rumor and has some basis of substantiation by reason of at least one conference that has been held in the perennial attempt to secure Republican party harmony in Chicago.

The conferees were Roy O. West, representing the Deneen forces; Attorney General Edward J. Bundage, as head of the regular organization men, and John C. Ridgelmer, who was the spokesman at the time for the city hall.

OPPOSE U. S. WAGE BOARD

Cummins Writes President of I.-C. Committee's Disapproval.

Washington, Aug. 8.—By direction of the senate interstate commerce committee, Chairman Cummins wrote President Wilson Thursday voicing the committee's disapproval of the president's proposal that congress create a special wage board.

"The committee," wrote Chairman Cummins, "recognize the gravity of the situation and earnestly desires to co-operate with you in bringing about the proper solution of the difficult problems which confront the country. It feels, however, that congress has already given you complete and plenary authority to deal with the existing situation and that additional legislation at this time can add nothing whatever to your power in the premises.

The director-general can fix the wages of all men employed in the transportation service, and it seems to be clear that it is for him to say whether the compensation of these men should be increased. He has all the available information which can possibly be secured and it is the view of the committee that he should act in accordance with the public interest and his own judgment. He can be advised upon the subject by any board or tribunal which you may select for that purpose. The director-general has also the absolute right to initiate rates for transportation and can advance or lower them as they think wise, and, moreover, he can put the new rates into effect, whenever in his judgment they should become effective. At the present time, the interstate commerce commission has not the authority to suspend for examination or approval the rates initiated by the director-general; but, even if the act which lately passed the senate, and which has not yet passed the house, shall become a law and the authority of the interstate commerce commission to suspend rates restored, it will still be true that the director-general must initiate the rates, and it is entirely impossible to believe that the commission would suspend rates that are necessary in order to pay any increased wages of railway operatives.

"If the committee felt that there was any lack of power on your part or on the part of the director-general, it would be quick to act, but, inasmuch as it can perceive no want of authority, it has reached the conclusion that no additional legislation is required to meet the particular emergency which you have pointed out."

NEWS SUMMARY

London—A Bolshevikl submarine has been sunk in the Baltic sea by a British torpedo boat destroyer.

Washington — President Wilson Thursday notified Director-General Hines that he was authorized to take up the demands of railroad shop employes for higher wages and decide them on their merits.

London—The government's bill providing prosecution and penalties for persons found guilty of profiteering passed the first reading in the house of commons.

Paris—Herbert Hoover stopped all relief supplies on their way to Budapest, taking the position that he would be unwarranted in letting supplies reach Hungary while the Roumanians are depriving the people of foodstuffs.

Havana—A resolution which would authorize the president not to permit the exportation of sugar corresponding to the 1919-20 crop at a price less than 6½ cents a pound has been presented in the house of representatives.

Budapest — Archduke Joseph, the new governor of state, issued a proclamation Thursday which appealed to all classes to help him put down anarchy and to establish order with a strong hand.

CHAUTAUQUA OPENS AT PANA

Pana, Aug. 8.—The Chautauqua grounds have been cleaned and the tents are up for the ten days' chautauqua session.

The program this year is a good one and there will be several drawing cards. Ex-president William Howard Taft will give a lecture Saturday, Aug. 9; Lorado Taft, the Sculptor on Aug. 13; Gov. Frank Lowden on Friday afternoon, Aug. 15.

Ormand Badamacher, Fred Ford, Frank Laugel, Andrew Thomas and John Ken-

nick who have been in service overseas with the Third division, 47th regiment at Coblenz, Germany, since Nov. 1, and in France over a year have received their honorable discharges from Camp Grant and have returned to this city.

Mr. and Mrs. John Stollik of Kincaid have returned home after a visit here.

Mrs. Edward Eller is a new patient at the hospital here.

Mrs. Clyde Baldwin who has been a patient at the hospital for three months is improving.

Mrs. J. W. Kohn and children have returned to their home in Detroit, Mich., following a visit here.

Mrs. James McQuigg and nephew, James Overholt are visiting in Chicago this week. Attorney McQuigg expects to join them later.

Mr. and Mrs. A. H. Wilson who went to Missouri several weeks ago have written relatives and friends that they have decided to go on to Colorado Springs and other points in the west to visit relatives.

NEW WHEEL TAX EFFECTIVE SUNDAY

No License Plates Will be Issued by City.

The new city wheel tax ordinance goes into effect Sunday. Licenses cannot be issued yet however, as the city hasn't the proper blanks printed and will not have until perhaps Saturday. The city is not going to furnish number discs for each automobile like the state license but the owner will simply have to carry paper license issued to him.

Commissioner J. W. Montgomery, father of the ordinance, says that people will not be able to get by without securing a license as his department has decided upon a scheme by which all people will be checked up.

NO PIATT COUNTY FAIR THIS YEAR

Monticello, Aug. 8.—There will be no county fair for Piatt this year as a result of the lack of finances. Lovers of horse racing need not worry as plans have been made for a racing meet to be held at the fair grounds some time during October. It will be recalled that a number of representative citizens recently clubbed together and purchased the fairgrounds from the fair association and that the intention is to present it to Monticello as a public park.

TRUSTEES FOR FARM.

Since the supervisors of Piatt county have accepted the offer of Robert Allerton of 1,200 acres of land for a tuberculosis sanitarium a proposition has come up in regard to the control of the land and the sanitarium.

It is expected that trustees will be named for this purpose but as to who will make the selection remains to be seen. It is expected however that the men will be selected by the board of supervisors of the county.

33RD DIVISION VETERANS TO MEET

Camp Grant, Ill., Aug. 8.—Illinois veterans of the 33rd division will hold a reunion in Chicago Sept. 20, the first anniversary of the launching of the Meuse-Argonne offensive, it was announced at Camp Grant today.

"Lest You Forget"

Any occasion which calls for the expression of sentiment is the right time to send Flowers.

Whether it is a message of congratulation, of condolence, of friendship or of deeper affection nothing will so aptly supplement your words as a fragrant bouquet.

Flowers mean so much to the one who receives them that it is not surprising to find that the custom of giving them is growing year by year.

"SAY IT WITH FLOWERS"

DAUT BROS.

—FLORISTS—

Phone View 109 120 East Prairie Main 733

An E-Z Shine Repeats

Beautiful Box Opens With a Latch

E-Z Shoe Polish, in any color, will give a repeat shine better than a fresh shine. After you have shined your shoes two or three times with E-Z, the world's best shoe polish—and the shoe becomes dim, just dampen a cloth with water and go over the shoes, then shine with a brush or a soft dry cloth, and your shoes will look like patent leather. E-Z is an oil polish, that's why it will stand this remarkable test.

10c Big Box E-Z Shoe Polish 10c Big Box

E-Z comes in all colors—black, brown, tan, oxblood. Gives a repeat shine—easy to apply. No expensive outfit—just a dauber, a brush and a soft cloth.

Ask E-Z White Cleaners—Kid and Canvas for E-Z Self Shine Dressing for Black Shoes Say E-Z for ANYTHING You Want to Shine

MARTIN & MARTIN, Mfrs.
3005 Carroll Avenue CHICAGO, ILL.

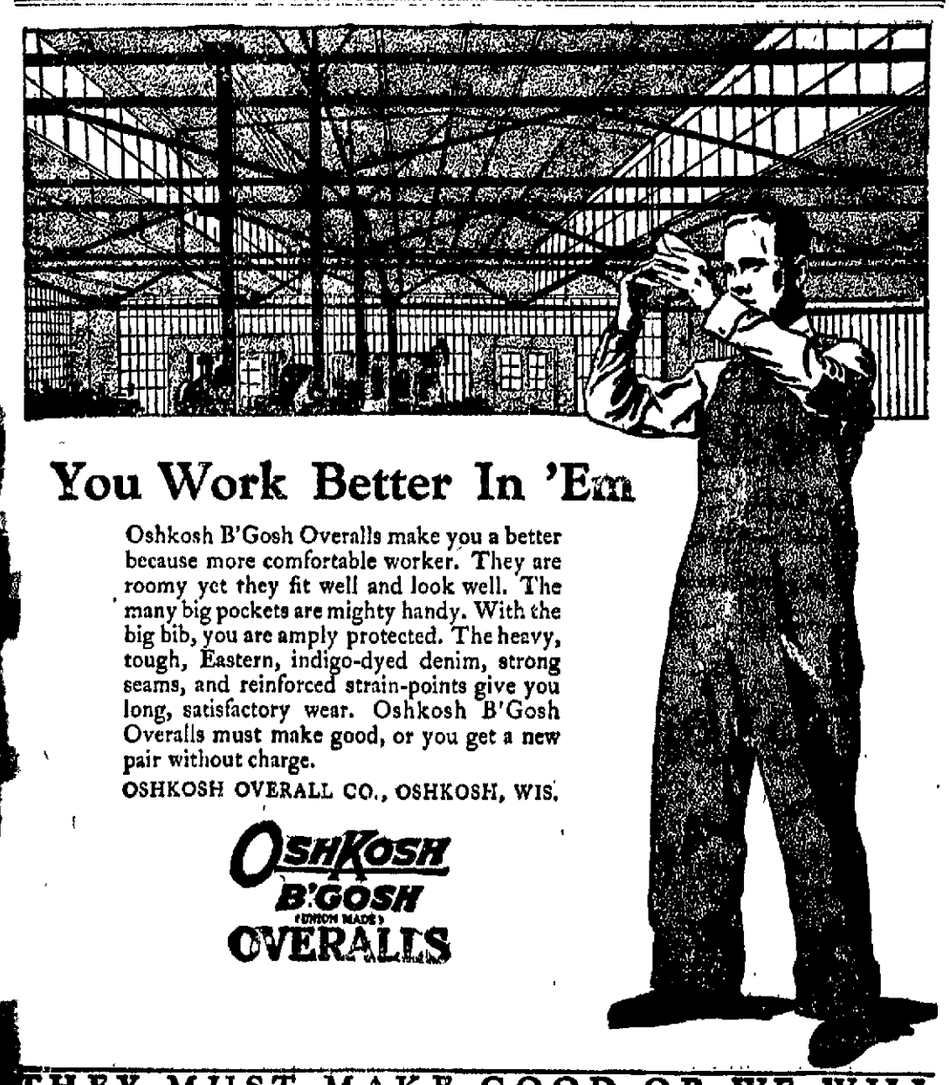

You Work Better In 'Em

Oshkosh B'Gosh Overalls make you a better because more comfortable worker. They are roomy yet they fit well and look well. The many big pockets are mighty handy. With the big bib, you are amply protected. The heavy, tough, Eastern, indigo-dyed denim, strong seams, and reinforced strain-points give you long, satisfactory wear. Oshkosh B'Gosh Overalls must make good, or you get a new pair without charge.

OSHKOSH OVERALL CO., OSHKOSH, WIS.

OSHKOSH B'GOSH (UNION MADE) OVERALLS

THEY MUST MAKE GOOD OR WE WILL

Blanket Sale Has Just Opened

The Wm Gushard Dry Goods Co

Tomorrow's Hours— 8:30 a. m. to 9 p. m.

A Special Saturday Sale of Hand Embroidered and Filished

Art Goods At Half Price

Including:
—Gowns —Pillow Slips
—Towels —Dresserarfs
—Center Pieces —Women's Pajamas
—Children's Dresses

In the Art Goods Section, Third Aisle Main Floor

WE have reserved for tomorrow, the day when everyone hops, this clearance at half price of our best models in the above ments and other pieces.

The sale does not open until 9 o'clock tomorrow morning, we would advise you to come early, for this is certain to be a popular event.

You Can See Them in a Special Display in One of Our Water Street Windows

Values from $1.00 to $12.50, Selling Tomorrow Only, at Half Their Former Price.

Our Exposition of Furs

Why it is that there is such general talk of the superiority of our Fur Display?

Perhaps it is merely a pretty conceit, but we have been told again and again that nowhere else does anything approach the style, the quality and really the price, of the furs which we gathered together for our great

August Fur Sale

Since the beginning we have had a steadily increasing display of interest in this event, and the fact that we were so well prepared, alone makes it possible for us to say that today you can find here better furs at better prices than you will discover elsewhere.

This is a truly wonderful collection of garments, fashioned by skilled artisans from the most perfectly matched pelts obtainable.

Exquisite Wraps, Coats, Scarfs and Muffs, embodying the most advanced fashion features and each one bearing the Gushard label, in itself an assurance of style distinctiveness and quality.

We can assure our Customers a Saving of 25% to 35% on furs purchased now, over November prices. Charge purchases made during this August Sale will appear on statements rendered November 1.

Feathers For Fall

—Feathers of strange shapes, placed at unusual angles, and every single feather hinting of Paris. They have claimed the advance fall hats as their own.
—Women have always loved them, especially the ostrich, so grand flattering, and now it is here once more on hats.
—More lovely than ever in jaunty tips, long graceful fringes and willowy plumes, making the success of hats, both large and small.
—And flowers too are blooming in veritable gardens on trim toques and sailors and the large hats.
—For the early fall styles, we recommend an enjoyable visit to millinery section, second floor.

Hats For Misses

—For fall and school wear are ready for your early choice.

—Velours, felts, velvets, in a wealth of graceful, chic styles.

—Youthful colors and shapes that will delight the daughters and please mothers who accompany them.

What The Basement Has To Offer Tomorrow

Some Helpful Bits for Kitchen and Laundry are on Saturday's program for the Basement Section. For instance—

Reduction On Galvanized Wash Boilers

No. 1 size—	$ .98
No. 2 size—	1.19
No. 3 size—	1.49
Regular $1 4-sewed Brooms, tomorrow	69c
White Enamel Combinettes, each	$1.75

Our No. 8 Teakettle

Nickel-plated Teakettle, Saturday Price—

$1.95

Made of extra heavy copper, with a durable nickel plating, our regular No. 8 size, worth $2.50, tomorrow only $1.95

NEWSPAPER ARCHIVE®

Society

VALUABLE GIFTS TO MISS EMMERSON

Wedding Presents Valued at $25,000 to $30,000.

FEW girls in Illinois have received as many valuable gifts as did Miss Dorothy Emmerson when she was married Wednesday night to Lieut Harold Watson at Mt Vernon It was estimated that the wedding gifts are worth from $25,000 to $30 000.

Among the gifts are the following

A bungalow in Mt Vernon from the bridegroom's parents, Mr. and Mrs Harry W Watson of Los Angeles

Complete furnishings for the bungalow from the parents of the bride, Secretary of State and Mrs L L Emmerson.

A half interest in the Harrison block one of the most valuable business blocks in Mt Vernon from the bridegroom's grandfather Capt S H Watson, of Los Angeles, former mayor and postmaster at Mt Vernon

A diamond bar pin from Governor and Mrs Frank O Lowden

A piano from Fred C Watson, an uncle of the bridegroom

Other gifts included several checks for large amounts, an automobile, and a large display of silverware, cut glass china and home decorations

The bride and bridegroom slipped away Wednesday night to a point unannounced to their friends where they will enjoy a honeymoon of a week They will then return to Mt Vernon for a few days visit with friends after which they will accompany Mr Watson's parents to Los Angeles where they will continue their honeymoon for the winter

They will return to Mt Vernon in the spring to live Mr Watson has charge of the musical department in the Watson store at that place

Miss Joy Cowen leaves today for Montana, where she will be the guest of Mrs. Clark Dillavou; formerly Miss Louise Bradford of this city. The Dillavous live at Billings, but are at present at Helena as Mr. Dillavou is a member of the legislature, which is now in session there Miss Cowen will join Mrs Dillavou at Helena, and they will drive through Yellowstone Park After taking this trip, they will return to Billings Miss Cowen expects to be gone about a month

About fifty couples attended the dance at the Fishing club Thursday night Dancing lasted until 11 to Yeagle's orchestra furnished the music Another dance will be held in two weeks

Miss Hoike Ayres will come over from Springfield tonight for the week-end house party at the Graybill home 1505 West Forest street Miss Arminda Jones will arrive from Chicago tonight

Miss Jones has been at the Moody Bible Institute in Chicago this summer

MRS J M ALLEN and daughter, Corinne, and Mrs D. S Shellabarger have gone to Manitou Springs Colo, for a stay of a month or six weeks Mr Allen went as far as Kansas City with them They may go on to California, but have not yet decided on whether or not they will go on west

Mr Allen says that trains are all late owing to the strike.

Miss Roberta Bennett, Miss Ruth Staley and Ebert Mueller left Thursday for Champaign to attend the house party at the Burnham home A number of other Decatur young people are going over today for the dance which is to be held tonight They are Elizabeth, Gertrude and William Parke, Philip Cruikshank, Charlotte Mueller, Floyd Hunt and Edward Evans.

The Burnhams have a number of other out of town guests at their house party.

BITES--STINGS

Wash the affected surface with household ammonia or warm salt water; then apply

VICK'S VAPORUB

"YOUR BODYGUARD"—30¢, 60¢, $1.20

Life's Lighter Hours

Birthday Dinner.

A surprise birthday dinner in honor of J G Mondell's fifty-third birthday anniversary was given by Mrs Mondell at their home 270 West Main street Thursday noon The guests included Mr and Mrs G D Burkett and Mrs Edith Larrick

Entertainin.

Miss Ruth Logan, living west of Decatur entertained a number of friends with a party in her home Thursday afternoon in honor of her cousin Miss Mobile Logan whose marriage will take place the latter part of August Refreshments were served by the hostess

Ed Odor President.

Ed Odor was elected president of the Baker-Davis-Montgomery families Thursday afternoon at the annual reunion There were about 40 present Edward Davis is the retiring president There were two visitors Charley Davis of Cedar Falls Iowa, and Curtis Conard, who is just back from overseas He was with the Pennsylvania guards, and one of the first ones to go over

UNION SERVICE AT THE PINES

Will Be Held Out of Doors Sunday Evening.

The East Side Sunday evening union services will be held at the Pines beginning Sunday Aug 10. They will follow the schedule made by the Federation of preachers but otherwise they will make their own plans The services at the Pines will be out doors There will be moving pictures and special music at each service

Church

Elect Officers.

Mrs S Stitzel was elected president of the Ladies Aid society of the Second United Brethren church for the coming year at the meeting held Thursday afternoon in the home of Mrs T White 700 West Waggoner street The other officers elected are as follows:

Vice president—Mrs Coulter
Secretary—Mrs Elizabeth Floyd
Treasurer—Mrs Orva Whitaker

Following the business meeting the women enjoyed a social hour and refreshments were served by the hostess

Church of God W. F. M. S.

The Woman's Foreign Missionary society of the Church of God met Thursday afternoon at Fairview park. The subject of the regular meeting which was held in the afternoon was 'Work Among the Mountain Whites"

Miss Olive Loss who has taught in the mountain schools gave a talk on the work of the schools for the mountain children Mrs John Shelton gave a reading, 'Cindy's Camp The devotions were led by Mrs I A Handley Thirty women were present for the picnic supper which followed the meeting

Central Church W. M. S.

Forty Women of the Missionary society of the Central Church of Christ met Thursday afternoon in the home of Mrs A I Cobb 1100 West Main street Mrs R A Adams had charge of the lesson which was on 'Mountain People" The State convention will be held in Charleston from Aug 31 until Sept 4 It is expected that a number of women from the Central Church of Christ will attend this convention. Delightful refreshments were served by the hostess

Annual Picnic.

The Sargent Methodist church had its annual Sunday school and church picnic Thursday afternoon in Fairview Park About 125 people were there for the picnic supper in the afternoon they had foot races for both boys and girls and among the contests was a watermelon eating contest which amused the crowd immensely

Many at Picnic

The Walther League of St Johannes' and St Paul's Lutheran churches took in a little more than $125 at its picnic in Nelson park Thursday afternoon. The park was in excellent condition and several hundred people enjoyed the picnic although the crowd was not as large as the league had expected it to be Automobiles met the street cars and took the people to the park

Athletic contests were held in the afternoon and games were played The Walther League served the picnic supper in the evening

Weddings

HALLETT-SCHRAMKE

Miss Irene Hallett and Dr W H Schramke were married July 29 in Cleveland, Ohio The bride is the daughter of Mr and Mrs Z Hallett, residing west of Decatur She recently completed the course of the Western Union Telegraphic school of Cincinnati Ohio with an average of 99 2-3, the second highest in the class The bridegroom has been attending the Chiropratic school of Davenport, Iowa, for the last four years They will make their home in Cleveland, Ohio

AKEMAN-DANFORD

Thory M Akeman of Taylorville and Miss Alta M Danford of Decatur were married at 2 o'clock Thursday afternoon by Rev C R. Booth in the parsonage of St Pauls Methodist church The bride is the daughter of Mr and Mrs C M Danford, 1317 North Calhoun street of Decatur The bridegroom is the son of Mr and Mrs William Akeman They will take a honeymoon trip south and will then return to Decatur where they will be at home to their friends at 1317 North Calhoun street

DUKES-REDMAN

Miss Dollie Dukes of Patoka and Benjamin Rice Redman of Illiopolis were married at 2 o'clock Thursday afternoon by Rev F Havighurst in his home on West Main street They were accompanied by Oscar Pull of Illiopolis and Alma B Bradley of Decatur

The bride is the daughter of Mr. and Mrs Thomas Dukes of Patoka She has been teaching school Last year she taught in Pleasant Plaines and the year before she taught near Patoka. The bridegroom is the son of Mr and Mrs George M Redman He is a traveling salesman for the Redman Chemial company of Illiopolis After a wedding trip to Starved Rock, they will make their home in Bloomington

SMOOT-JOHNSON

Miss Mary Smoot and Arthur Johnston, both of Petersburg, were married at 3 o'clock Wednesday afternoon in the Leland hotel in Springfield Rev M Johnston, father of the bridegroom, officiated. The ceremony was performed in the presence of only a few immediate friends and relatives

Mr Johnston formerly attended Millikin university and was a member of Kappa Delta Chi After a short wedding trip in northern Michigan, the couple will return to Petersburg, where the bridegroom will take charge of a farm

YAEGEL-LOWEN.

Miss Dorothy Yaegel, daughter of Mr and Mrs Joseph Yaegel, 837 East Whitmer street and William Lowen, 1258 East Marietta street, now at the Great Lakes Naval Training station, were married in Chicago Saturday They were acompanied by the mother of the bride and her brother Karl As soon as Mr Lowen receives his discharge from the navy, the couple will make their home at 1258 East Marietta street

Personal

Miss Peggy Dean, 1081 West Macon street, returned Wednesday night from an extended vacation trip She has been gone since May and has been visiting in Indianapolis, Columbus, Wheeling, W. Va, Pittsburg, Cedar Point and Mansfield, Ohio, her old home

Miss Esther Hanely and Miss Helen Griffith of Springfield returned home Wednesday after visiting several days with Miss Helen Delaney, 1165 West Eldorado street

Miss Ethel Boone returned to her home in Decatur Thursday after a three weeks' visit in Chicago with relatives and friends

Miss Fannie Locher, who has been visiting Decatur friends for the past month, returned to her home in Detroit Thursday

Dr H G Kennedy of Bellevue Tex, has come to Decatur to locate He has taken the practice of Dr. H. M. Wood until Dr. Wood returns from Michigan.

Mrs. T. A. Stoddard and daughters of Chicago and Miss Anna Warren of St. Louis are visiting their brother and family, John E. Warren, 218 W Cerro Gordo street

FUNERALS.

LILLIAN D WITTKE

The funeral of Lillian D. Wittke, little daughter of Mr and Mrs. Ferdinand Wittke was held Thursday afternoon and was largely attended Following short services at the home, services were conducted in St. Johannes Lutheran church conducted by Rev. Robert Heyne, Flowers were in charge of Minnie and Gertrude Schlokowski, Alma and Esther Orkowski, Alma Laskowski, Irene Wittke Louise Tertochn, Edna Wittke, Hilda, Hilda Jordon, Helen Phelps, Martha Hetterlan, Martha Reich, Margaret Lisheski. Pallbearers were Walter Beck, William Brix, Walter and Karl Kersch. Interment was in Greenwood

JUNE SCOTT.

Funeral services for June Charlotte Scott were held in the residence at 1231 West Macon street at 4 o'clock Thursday afternoon and burial was in Fairlawn. Services were conducted by Rev H B. Easterling The singing was by Ruth Lewman and Fanette Henderson. Flowers were in charge of Misses Frances Flint Mary Parrish, Gertrude Parrish and Lois Allen Pallbearers were Miles Scott, Wilbur Parrish, Homer and Carroll Scott.

LOIS ROLLER

Services for Lois Roller were held in the residence, 2494 East Prairie street at 3 30 Thursday afternoon, conducted by Rev. J N Van Nattan. A quartet composed of Mrs. D. E Abell, Mrs. Stella Stark, Mrs. A. Jackson and Miss Margaret Taylor furnished the musical selections Flowers were in charge of Lavange Arvel, Roddy and Sadie Owens. Pallbearers were Fern Stark, Merle Abell, Sadie Justice and Sarah Wilson. Interment was in Brush College

GENEVIEVE ALLEN.

Funeral services for Genevieve Allen, infant daughter of Mr. and Mrs Clarence Allen, 408 North Broadway were held in the residence Thursday afternoon at 3 o'clock, Rev. F. A Havighurst officiating. Interment was in Long Creek cemetery.

Attend Funeral.

W S Baird, Mrs. L. V. Lannum and Mrs Hester Wagner of Decatur went to Urbana Friday morning to attend the funeral of their sister, Mrs. Isaac Wallace who died Wednesday night at her home in Liberty Mills, Ind Mrs Wallace was sixty-two years old. The burial was to be in Mount Hope cemetery at Urbana.

Open Restaurant.

Greanias Brothers, who run the Lincoln Square cafe in Decatur, opened their second Springfield restaurant Friday morning at the corner of Seventh and Monroe streets in that city.

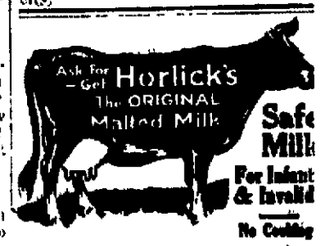

A Nutritious Diet for All Ages
Quick Lunch at Home or Office
Avoid Imitations

H.S.GEBHART Co

Every Department In The Store Is "In" On This Remodeling Sale! Prices Now At The Lowest Points Of The Year!

H.S.GEBHART Co

Gebhart's **Remodeling Sale Bargains For Saturday!**

Savings Here That Thrifty Folks Cannot Afford to Miss! Much Is New Fall Merchandise!

Just For Saturday A Rousing Sale of

1200 Pairs of Silk Hose at $1.19

Two Complete Lines of Silk Hose Involved

New fall shipment of Sultana Silk Hose; a combination of pure silk and fiber silk, making a hose unequaled for service. We have them in black and brown.

Our complete regular line of pure silk lace stripe (drop stitch) hose; black and brown; standard $1.50 retailers.

35c Silk Lisle Half Sox 25c

—A small lot of children's silk lisle half sox in white with fancy tops; sizes to 6½ only. Regular 35c retailers; to clean up, a pair **25c**

"Ironsox" for Men, Special 25c

—"Ironsox" are all the name implies; they wear like iron; good cotton lisle hose for men, in navy, black, purple, grey; a pair

$7.50 Values in 6x9 Grass Rugs

$5.95

—Ideal grass rugs for porches and bedrooms; mostly in green, brown and blue colors. Wear like iron.

Saturday Another Table of $1.50 to $2 Silk Gloves

$1.00

—Short silk gloves in broken sizes of our regular $1 to $2 lines; white, black, grey, tan; many with contrast embroidery on back. Choice, $1 pair.

A Dandy Assortment of 75c Up to $1 Neckwear

49c

—Scores of lovely collars of georgette crepe, organdy, pique and Filet laces.

—Numberless charming styles that retailed up to $1, priced Saturday only, at choice 49c.

This Is Great Luck for Women

50c Union Suits

Regulars and Extras **39c**

—Union suit bargains unmatched by any previously shown this season; new, perfect garments in wanted loose knee styles, and in all regular and extra sizes. Best 50c garments at a suit, 39c.

65c Women's Union Suits 49c

—Women's extra fine quality union suits; loose-knee styles in regular and extra sizes, that sold for 50c a suit; in Remodeling Sale, Saturday, a suit

$1.50 Men's Ribbed Suits $1

—Men's excellent quality ribbed union suits; ankle length; choice of short sleeves in white or long sleeves in cream; sizes to 46, at suit

Saturday Specials in

Toilet Goods and Notions

PURITY TOOTH PASTE in 25c tubes, each	19c
20c CAN TALCUM—Twelve ounces, big can	10c
THREE CAKES TOILET SOAP—Armour's Chateau	25c
50c FACE POWDER—Celebrated San Toy	39c
—$1 SEWING SCISSORS—Fine steel, pair	99c
10c PEARL BUTTONS at three dozen for	20c
10c SNAPPY SNAP DRESS FASTENERS, dozen	5c

Coats' Thread Six Spools 25c

(Limit Six to Customer)

Tremendous Bargains in Seasonable

Wash Goods and Silks

40-inch Voiles 25c

—Several hundred yards of 40-inch colored voiles; pretty floral designs on light and medium grounds; regular 39c voiles, Saturday, yard **25c**

Georgette Voiles $1

—40-inch Georgette voiles; clever replicas of Georgette designs printed on navy, copen and taupe grounds; all the choicest dark fabrics. A yard **$1**

$1.39 Silks at 89c

—36-inch silk poplin, in navy, rose, grey, taupe, green and tan; regular price $1.39; Saturday, a yard **89c**

Kimona Silks $1.25

—36-inch kimona silks in lovely printed floral designs on tan, taupe, rose, copen and lavender grounds; extra special Saturday, a yard **$1.25**

We Still Have a Table Full of These Women's

$2.50 Decatur-Maid House Dresses $1.50

—You'll probably find all the regular and extra sizes if you come Saturday. Decatur Garment Company's latest styles in light and dark percale dresses, slightly imperfect. Regular $2.50 garments for $1.50.

$2.25 Kimonas $1.50

—A limited lot of pretty crepe kimonas, in regular $2 and $2.25 values, Saturday **$1.50**

$1.50 Silk Camisoles $1

—Beautiful crepe de chine and wash satin camisoles in sizes 36 to 44; flesh color; lavishly lace trimmed; $1.50 values, each **$1**

$1.25 Teddy Bears $1

—Women's exquisitely finished Teddy Bear combinations; made of white or pink nainsook; regular $1.25 and $1.39 garments for **$1**

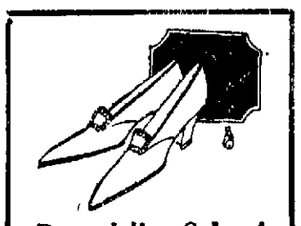

Remodeling Sale of

$5 White Pumps and Oxfords $3.75

—Smartly styled white fabric pumps and oxfords from our regular stock; made by the Queen Quality people. Both models have low heels. Regular $5 retailers, $3.75 a pair.

Children's Low Shoes Reduced

Children's pumps and oxfords, in 7 to 11 sizes, sold up to $3; a pair **$1.45**

Children's pumps and oxfords in 11½ to 2 sizes; sold up to $3.50; at **$1.95**

August Sale of Blankets

Is One of the Big Remodeling Sale Attractions

$6.50 Woolnaps, $4.95

—Fifty pairs of genuine woolnap plaid blankets; 66x80; also 72x80 plain white and grey woolnap blankets, with colored borders. Values to $6.50, this sale, pair **$4.95**

$4.50 Blankets, $3.48

—76x84 high-grade wool finished blankets with shell stitched edges and colored bourette borders; best $4.50 values, pair **$3.48**

$5 Plaids at $3.95

—68x80, high class, fool finished, fancy plaid blankets; have the appearance of woolen blankets; best $5 values, pair **$3.95**

$9 Wool Blankets, $7.50

—66x80 fine woolen blankets, in rich colored plaids; also grey and khaki plaids; best $9 values, at a pair **$7.50**

11-4 Blankets, $2.69

—Fifty pairs of 11-4 size heavy grey blankets; irregulars of $3.50 retailers, at **$2.69**

Samples Of Robe Blankets ¼ Off

—A limited lot of Jacquard comfortable robe blankets; far better than quilts; Beacon and Esmond standard brands.

$5.00 64x84 Size, $3.75
$6.50 72x84 Size, $4.88

Outing Flannels, 19c

—Fifty pieces of light and dark outing flannels; select Fall styles; best 29c grade, yard **19c**

36-inch Challies 25c

—Yard-wide cotton challies; big choice of Oriental, Dresden and Persian designs; ten yards make biggest comfort; yard **25c**

$1.35 Quilted Batts, $1

—72x90 quilted cotton batts in big sheets; weight three pounds; best $1.35 values for **$1**

THE STORE THAT MAKES THE PRICE
H.S.GEBHART Co
GREATER DECATUR'S GREATEST STORE

August Shoe Clearance

Unusual opportunities are offered in this store-wide sale of Men's, Women's and Children's oxfords, pumps and straps, to save real money. Not only will these shoes render good service this season, but will be good enough to wear again next Spring and Summer.

Lot 1.

Values from $5 to $11 in ladies' oxfords, pumps and straps, included are whites, in kid and canvas; blacks, browns and patent leathers. The selling price is more than two-thirds off the regular prices of some of these numbers **$3.45**

Lot 2.

In this lot men will find black and brown oxfords which have regularly sold for as much as $12. The regular prices of others range down to $5 Both lace and button models are included The materials and workmanship are all that could be desired **$3.95**

Lot 3.

This lot is comprised of ladies' high white canvas shoes. The regular values range from $5 up to $12. Some have high and some low heels. It will pay to buy these shoes to finish the season and to start with next spring **$3.95**

Lot 4.

Boys' black button oxfords—broken sizes, but splendid values which regularly sell for $3.50. They will give excellent wear. They will be good shoes to start him to school with **$1.95**

Reductions On All Summer Shoes

Not Included in the Four Lots.

Numbers which have been selling for $12.50, $12 and $11, sale price	$9.95	$5.50 and $5.00 numbers, at our regular prices, will go at	$3.95
Models which have regularly sold for $10, are offered in this sale for	$8.95	$1.50, $1.00 and $3.50 values have been marked down to	$2.95
Real $9 values have been cut to sell, while they last, for	$7.95	Regular $3.00 and $2.75 values, priced to sell at	$2.15
Numbers which have been selling for $8 and $8.50, are now	$6.95	$2.50 and $2.25 values, priced for quick clearance	$1.95
Regular $7.50 and $7 values, may be bought in this sale for	$5.95	$2.00 and $1.75 values may be bought in this sale for	$1.45
$6.50 and $6.00 values will now sell at only	$4.95	$1.50 values will be sold for only	$1.15

No Refunds—No Approvals—No Exchanges

Absolutely All Sales Final

Folrath & Folrath

NewspaperARCHIVE®

THOMAS W. PERKINS WITH WILLIAMS CO.

To Be Director of Sales and Service.

Thomas W. Perkins, recently with Parke, Davis & Co., of Detroit, the largest manufacturing chemists in the world, has left that concern and has taken the position of director of sales and service for the Williams Sealing Corporation of Decatur. Mr. Perkins has already come to Decatur and he will move his family here as soon as he can make suitable arrangements.

The business of the Williams Sealing Corporation is very large and is growing steadily in spite of the nation wide dry spell which some pessons thought would cause a falling off in the demand for bottle caps. On the other hand the tremendous increase in the demand for bottled soft drinks is likely to make the demand for the Williams product greater than ever.

31 BUSHELS WHEAT YIELD AT CLINTON

Clinton, Aug. 8—M. B. Jenkins, who finished his threshing Wednesday, reports a yield of thirty-one bushels of wheat in a field of twenty-two acres in the Craig neighborhood, Texas township. Mr. Jenkins had the best yield of wheat on his threshing run. This is the best yield per acre that has been reported here. Mr Jenkins sold the wheat for $2.07 per bushel, the wheat testing 58 per cent.

ANOTHER PANA AUTO STOLEN

Pana, Aug. 8—An Overland touring car belonging to Jesse Mount of Hillsboro, who is visiting in Pana, was stolen here last night. Mr. Mount left the car parked in front of the theater while he attended the show. On coming out of the theater he discovered it had been taken and immediately notified the police.

No trace of the machine has been found.

DOINGS OF THE DUFFS

TOM HAD HIS MIND ON THE "B" INSTEAD OF "T" —By ALLMAN

Fine Food for Old and Young

THE little folks are excellent judges of good things. Their taste is a natural one and not cultivated. That is the reason they are so fond of crisp, brown Jersey Corn Flakes. And you can't fool grandfather. He chooses food which is both appetizing and nourishing. He likes his dish heaped high as do the other grownups of the family.

Jersey Corn Flakes retain their crispness in milk and do not get soggy or unappetizing. Our process of manufacturing develops the sweet, natural flavor of the corn.

The Jersey Cereal Food Company, Cereal, Pa.

Learn the Jersey Difference—Ask Your Grocer for

JERSEY Corn Flakes

The Original Thick Corn Flakes

STATE CHARITIES CONVENTION HERE

Meeting With 400 Delegates in October.

The great state convention of charities and correction officials will be held in Decatur this year about Oct. 20. This meeting which was to have been held in 1918 in Decatur, was postponed a year because of war activities but it will be held in Decatur as planned and Miss Anne Hinrichsen, secretary of the State Welfare Board, was in Decatur Thursday in consultation with Mrs. E. N. Wagenseller, juvenile probation officer, in regard to the state meeting.

100 DELEGATES

The convention, which will bring probably 100 people to Decatur, will take up the various subjects in which the state health and social committees and institutions are engaged and persons prominent in the nation in their various lines will be present.

JANE ADDAMS COMING

Jane Addams of Hull House, Chicago; Julia Lathrop, head of the national association for child welfare with her headquarters in Washington and others will attend the meeting here. Miss Hinrichsen while here said that the social hygiene work in Decatur had already attracted state wide notice as it was undoubtedly the most efficient clinic in operation and it was expected that this would be one of the features of the meeting here as that subject is now one of national consideration.

DECATUR SOLDIERS RETURNING HOME

The following Decatur soldiers are named among the arrivals from overseas at Hoboken Thursday:

Private Elmer Hay, ordnance detachment, wife Gladys, 1237 East William street.

Private Vernon D. Larkin, Co. E, 2nd Ammunition Transportation corps, mother Josephine, 1119 North Clinton.

Private Ralph C. Overley, Co. A Field Signal battalion, father John, 747 North Main.

Private Harvey C. Mappin, Co. G, 5th Marine Corps, 1016 East Prairie.

Many at Concert.

There was the usual crowd at the band concert Thursday night. The first number was one of the best "Dance Suite No. 1." Another air which appealed to everybody was "Down South." Johnnie Burns gave a drum solo, "O You Drummer," which was the only solo of the evening.

CLEANING UP SULLIVAN STREETS

Sullivan, Aug. 8 — The work of cleaning up the streets where the limbs and trees had fell in the storm Wednesday evening was not quite finished Thursday night. It was a big job cleaning up the limbs from the streets as they were broken down all over the city. Two window panes in the north side of the circuit clerk's office were blown out by the storm. A large piece of the large arch erected in honor of the returned soldiers was blown down the street.

A. H. Titus, who has been confined to his home on North Worth street for the past several days on account of serious illness is reported to be some better and it is thought that he is now out of danger.

The Woman's Christian Temperance Union will hold a bakery sale Saturday afternoon at the Thompson grocery.

Phillip G. Wiard, car inspector for the Chicago & Eastern Illinois railroad in this city is the only union man who has gone on a strike here. Mr Wiard was called out Wednesday.

MAROA MAN IS HOLDUP VICTIM

Clinton, Aug. 8.—Last night about 9 30 o'clock a negro held up and robbed Tom Heitsler, in the heavy timber between the cemetery and the fair grounds. Heitsler is a farm hand in the employ of B. S. Miller on his farm southwest of Maroa.

Heitsler, accompanied by another man, said to have been Ira McCumber of North Grant avenue, Clinton, were on their way from the fair grounds to Clinton, when they were ordered by the negro to halt. Neither obeyed the command and the negro pulled a revolver and shot young Heitsler in the right heel, the bullet of .32-calibre, went through the heel of the man's shoe, but did not penetrate the skin.

Night Captain of Police Stillman and Harry Cline went to the woods and made a search, but could not locate the negro.

NR TO-NIGHT— Tomorrow Alright Get a 25¢ Box

The Decatur Drug Company

L. D. Barbey Stores Co.

Bargain in PEACHES FOR SATURDAY

Plenty of Fine Solid Peaches at This Special Price

Place your order early.

Per Bushel Basket $3.50

August Camera Sale

No. 2 Ansco Box Cameras. Size 2¼ x 3¼ at $2.39.

No. 2-A Ansco Box Cameras. Size 2½ x 4¼ at $3.19.

10% discount on all Folding Cameras.

Developing and Printing

Developing 10c per roll, any size. Film packs 25c.

Printing—2¼ x 3¼ and smaller, 3c each; 2½ x 4¼ and larger, 4c each.

Remember—All prints are made on Cyko, the prize winning paper. Films left before 11 a. m. are ready at 5 p. m. the same day.

Remittance must accompany mail orders.

SCHUERMAN'S

429 N. Water St. Opposite Avon Theatre

Corner Prairie and Main Streets **THE MODEL MILLINERY** *Corner Prairie and Main Streets*

The Sale You Have Been Waiting For

Extra Special!

$1.95

FOR HATS WORTH UP TO $10.

There are over 650 hats in this lot—priced for immediate clearance—your choice at $1.95.

Included in this lot are: Fine White Milan Hats, beautifully trimmed and faced with silk Georgette Crepe, in all models. Hatters' Plush Knox Sailors, in different dimensions. Two-tone hats for misses, tailored with the newest two-tone silk ribbons. Matronly Tricorne Hats in black and white. Also included at this low price, a window full, now on display. Come and see them.

EXTRA SPECIAL

Your choice of any "Banded Ready-to-Wear" Panama Hat in the store. Values up to $4.50 ..... **50c**

The woman who plans ahead will not overlook this bargain. Panama Hats are good from year to year. Supply YOUR needs now for next year at this extraordinary low price.

Demand For Jonteel Toilet Goods Increases Day By Day

We have just received another big shipment of Jonteel Toilet Goods and are again able to supply the demand. The wonderful popularity of Jonteel Products has made it difficult for us to always have on hand a supply sufficient to meet the requirements of the trade. Nothing surprising about this—yet it is very gratifying to know that our belief in Jonteel has come to be the accepted belief of the general public that we serve.

JONTEEL FACE POWDER

This new and better face powder—clinging—invisible—is perfumed with the costly new odor of twenty-six flowers, which is gathered and blended at great expence.

This powder does not brush or blow off the face, but clings closely. Yet it does not give that "chalky" look of inferior powders.

Face Powder Jonteel (Br.)	50c	Face Powder Jonteel (W.)	50c	Face Powder Jonteel, Compact (Br.)	50c
Face Powder Jonteel (Fl.)	50c	Face Powder Jonteel, Compact (Old.)	50c	Face Powder Jonteel, Compact (Fl.)	50c

FACE POWDER JONTEEL, Compact (W) 50c

TALC JONTEEL

This superior talcum powder is so fine that it holds. It is healing and soothing to the most delicate skin. Talc Jonteel, too, is delicately perfumed with Odor Jonteel—yet it is no more expensive than brands much inferior in quality. Price 25c.

JONTEEL COMBINATION CREAM

This combinatios cream possesses the double advantages of a
This combination cream possesses the double advantages of a less. It sinks into the tender skin to soften, heal and beautify. It makes an ideal "base" for powders—and it will not grow hair on the face. Price 50c.

ELLIS W. ARMSTRONG, Druggist

"THE REXALL STORE"

117 North Water Street Phone Main 189

Are You Suffering With Any Disease?

DR. MARKS.
Regular Graduated, Licensed & Registered Physician.

Have you tried ever so hard to find a cure and failed? Don't give up—Come to my office and let me make a careful and scientific examination. No charge for Advice, Consultation or Examination. I treat all diseases of men—all Skin Diseases — all Blood Diseases—Piles and Rectal Diseases—Bladder and Kidney Diseases — and all Urinary Troubles.

I want you to feel that you can come to my office and tell me your troubles, knowing that every thing you say will be kept sacredly confidential. It is always best to see me just as soon as you notice the first symptoms, the longer you put it off, the longer it will take to cure it. If you have had some ailment or weakness for a long time and have tried very hard to find a cure and failed, do not let that discourage you. Frequently a patient will think that his trouble is incurable, because he has failed to find a cure. Don't give up, let me make a careful and scientific examination FREE of charge. All diseases of a chronic or private nature, all forms of skin diseases, all newly required diseases, the diseases you so much dislike to see your family physician about. I have been making these diseases my specialty for the past twenty-one years, my office is thoroughly equipped with all modern and scientific methods, as I find them necessary to successfully treat these diseases of which I make a specialty.

Young man, come to my office, have a little private talk with me and you will be surprised with the amount of good advice I can give you. You may not need any treatment, just a little good advice, you can come to me just as freely and just as welcome as though you needed treatment and it costs you nothing.

Middle aged men, come, let me advise you about those little troubles you have discovered in recent years, some of those troubles which are the result of improper treatment in your younger days.

Old men, let me prolong your life, let me cure that bladder trouble, or that weakness you begin to notice so much in recent years. Let me show you what modern and scientific methods will do.

FREE Consultation and Examination

Please Notice Office Hours—9 to 12 a. m. and 2 to 5 p. m. Evenings of Wednesday and Saturday 7 to 8:30.

SUNDAYS 9 TO 12 ONLY

DR. MARKS

213 South Park St. Decatur, Illinois.

South Side of Central Park

NEWSPAPER ARCHIVE®

"BAYER CROSS" ON GENUINE ASPIRIN

BAYER

"Bayer Tablets of Aspirin" to be genuine must be marked with the safety "Bayer Cross." Always buy an unbroken Bayer package which contains proper directions to safely relieve Headache, Toothache, Earache, Neuralgia, Colds and pain. Handy tin boxes of 12 tablets cost but a few cents at drug stores—larger packages also. Aspirin is the trade mark of Bayer Manufacture of Monoaceticacidester of Salicylicacid.

WOMAN SAVED MUCH SUFFERING

By Taking Friend's Advice and Lydia E. Pinkham's Vegetable Compound.

West Plains, Mo.—"I was all run down in health, had indigestion and terrible cramps every month so I was unable to do anything I had tried every doctor in West Plains, also every remedy I could think of, without relief. One day when I was suffering greatly a friend was at my house and said, 'Why don't you try Lydia E. Pinkham's Vegetable Compound?' So I did, and through it, I found relief from my suffering and I really believe it saved my life. It does not seem as though I can say enough in praise of this wonderful medicine for the health it has brought me"—Miss CORA LEE HALL, West Plains, Mo.

Perhaps it may seem an extravagant statement to say that this great remedy saved a life; but women like Mrs. Hall, to whom it has brought health, appreciate the danger and suffering they have escaped too well to doubt it. All who suffer should try it. Why risk life and health without it?

For special advice, write Lydia E. Pinkham Medicine Co., Lynn, Mass.

Resinol will soothe that itching skin

The first application of Resinol usually takes the itch and burn right out of eczema and similar skin affections. This gentle, healing ointment seems to get right at the root of the trouble, restoring the skin to health in a surprisingly short time. *Resinol is sold by all druggists.*

WHY SUFFER FROM PILES

When The Le Souchet Non-Surgical method of treatment, which has been successfully used in hundreds of cases, is within your reach?

With The Le Souchet method there is no cutting, no suffering, no danger, no loss of time and no chloroform or ether and you pay for results only. We guarantee successful treatment and give you a life certificate. We can refer you to many well known men and women, farmers, business and professional men, who have been our patients. We treat successfully all diseases of the Rectum except cancer.

Examination Free.

Decatur Office 430 Powers Bldg.
DR. C. F. HARVEY
Chicago Office, 746 State-Lake Bldg.
DR. A. L. DeSOUCHET
Hours, 9 to 12 a. m. 1 to 5 p. m. Sunday 9 to 12 a. m.

You Will Lose All Your Teeth

If you have PYORRHEA and neglect to treat it in time. Medical researches show that a vast number of diseases are caused by this dread disease. It is important, therefore, that you do not neglect it in its primary stage, when it may be easily cured by the only PYORRHEA EXPERT in Decatur

Dr. Means

Painless Dentist
145 MERCHANT STREET

TOO OPTOMISTIC FOR AIRPLANES

Orville Wright Says Sanity is Needed.

✦ Orville Wright ✦

San Francisco, Aug 8—A plea for sanity in aviation and a prediction that the airplane will never supplant the train and ship as a carrier of heavy freight is being made throughout the country by Orville Wright with his brother, Wilbur, 16 years ago startled the world with the first successful flight of a heavier-than-air machine

Orville has no faith in the spectacular prophesies of the future of aviation He does not believe the horizon will ever be filled with privately owned planes dashing about at hundreds of miles an hour He does not think monster planes will carry heavy cargoes at express speed.

SHOULD NOT RUSH

While the war advanced aviation at least fifty years much more progress must be made before air craft takes it place beside the big utilities, he declared

"Air service is a thing that should not be rushed," said the inventor "Every effort should be made to develop aviation along conservative lines

"One of the big things wanted right now is a motor of a type that will facilitate landings The high-speed engines are desirable for flying, but a slower speed engine is a necessity for getting safely back to earth Every city should provide landing places"

NO SUNDAY OUTING

Wright doesn't expect to see the Sunday outings of the next generation made in speedy planes He thinks Pa will take the kids out in a sort of air flivver making a safe number of miles per hour and giving him a chance to make a safe landing on a comparatively small area

"The airplane will take over the work of the parcels post and railway mail to a large degree, but it won't be a heavier carrier of freight," says Wright, who is touring the west with a number of aviation officers in the interest of the development of the air service.

POLICE NOTES.

Another robbery on West Decatur street occurred some time Wednesday night at the home of Charles G. Powers 757 West Decatur street, and just a block from the Bland residence which was burglarized a few nights ago. At the Powers residence according to the report to the police, about $400 worth of silverware and a $250 fur cape, a watch, a diamond ring and other valuables were taken. Entrance to the home was made by a ladder through which they climbed to the second floor and entered through a maid's room

L. C. Kater, charged with speeding, pleaded guilty before Justice H. C. Noble Thursday night and paid a fine amounting to $7.30

Mary Freeman, colored, 118½ North Franklin, was arrested at the carnival Thursday night charged with disturbing the peace, using profane and vulgar language, and her trial was set for Friday afternoon before Justice H. C. Noble

Charles Arnold, another employe of the Decatur Malleable Iron Works, charged with trespassing on the Haskell farm, pleaded guilty before Justice H. C. Noble Friday morning and was fined $2 and costs

POLICE LOOKING FOR THREE CARS

One Stolen in Decatur, One in Lincoln ... and the Other in Clinton.

The police are now looking for three stolen autos, all taken Thursday, one in Decatur, one in Lincoln and one in Clinton. The Decatur car was a Chevrolet, Illinois license No. 398,250 and belonging to H. W. Giessner, 110 West King street. It was taken from the 100 block West Prairie Thursday night.

The Lincoln car was stolen Thursday morning. It was a Ford touring car, license No 108,531, and had two new Fisk tires on the rear The Clinton car was a new Ford roadster with license No 130,910.

BARBERS TAKE HALF HOLIDAYS

Mattoon, Aug 8—The barbers of Mattoon "went out" Thursday afternoon—not to strike but to join the clerks, bankers and the others who take Thursday afternoons off during the summer months The boss barbers have agreed, it is reported, to close their shops on Thursday afternoons throughout August

"We have no business on Thursday afternoons," said one barber, "so we concluded it would be best to close with the others. During Thursday afternoons in July we sat idle in the shops all the time"

COMING EVENTS IN CENTRAL ILLINOIS

Aug. 6, 7, 8, 9—Annual Fish Fry at Cowden.

Aug. 3-17—Shelbyville chautauqua

Aug. 8-17—Pana chautauqua.

Aug. 9—Christian Co. Poland Breeders association sale, Taylorville.

Aug. 9—Anti-Horse Thief Association picnic, Sheldon Park, Taylorville

Aug 9-13—Cowden chautauqua.

Aug. 10-17—Quiver Lake chautauqua at Havana.

Aug. 13-24—Camp meeting at Cowden.

Aug. 15-21—Sullivan chautauqua.

Aug 15-23—State Fair at Springfield.

Aug 16-24 — Taylorville chautauqua.

Aug 19—Myers-Wheaton reunion, Fairview Park.

Aug 20—Reunion 115th Illinois (Civil War Veterans) State Fair Grounds, Springfield.

Aug. 21-31—Woodbine chautauqua.

Aug. 21—Mowequa Baptist picnic

Aug 22-31—Weldon Springs chautauqua.

Aug 23-31 — Shumsburg-Edinburg chautauqua.

Aug 25—Old Settlers picnic, Fairview Park.

Aug. 26—Pope family reunion, 6½ miles southeast Oconee

Sept 1—Labor Day celebration

Sept. 25-27—Mowequa home coming

SEVEN-CENT FARE FOR TRI-CITIES

Rock Island, Aug 8 — Starting at midnight tonight the street car fare in the Tri-cities will be seven cents according to a decision reached last night by the Illinois Public Utilities Commission. The ruling of the commission affects the Iowa service of the Tri-city Railway company as well as that in Illinois, because of the agreement made by the Davenport city council to grant a fare increase to the company similar to the one awarded by the Illinois commission It was this agreement of the Davenport city council which brought about a settlement of the street car strike in the Tri-cities Wednesday, when the men were granted a maximum of 60 cents an hour.

Taking the company's own figures of 97,000 revenue passengers daily, the increased fare effective tonight gives the company $1,940 more revenue daily than on the five-cent fare. The wage increase granted the men, according to the company's figures, added $870 to the daily expenses of the firm Thus the company is allowed a daily profit of $1,096 on the fare increase alone

CLOSING PLEAS BY FORD LAWYERS

Mount Clemens, Mich., Aug 8.—William Lucking, representing Henry Ford and Weymouth Kirkland, representing the Chicago Tribune made their closing arguments yesterday in Mr. Ford's $1,000,000 libel suit against the Chicago newspaper. Other lawyers will follow until Tuesday. The case will probably go to the jury Wednesday.

Mr. Kirkland declared that the testimony of the experts that Mr Ford's teachings were put out by others than anarchists did not alter the fact that the teachings were anarchistic

A disclaimer that there was anything anarchistic in the utterances of Henry Ford was made today by Attorney Neil E Reid of counsel for the plaintiff

BOYS' AND GIRLS' PAGE SATURDAY

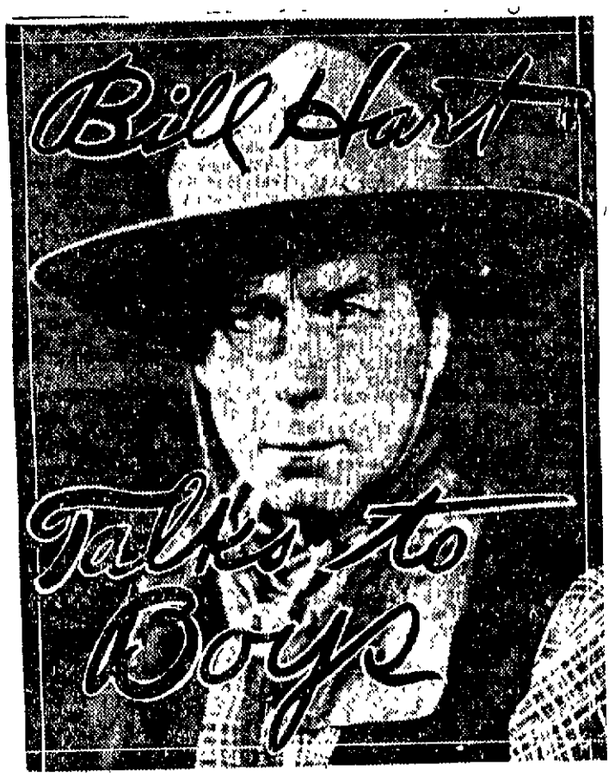

Watch for the Review's Boys' and Girls' Page Saturday. There will be many interesting features—A Girl's Indian Story.

ARTHUR LAND SELLS AT $325 ACRE

Arthur, Aug 8—A F. Davis has sold his farm of 120 acres, eight miles southeast of Arthur, to Jerry Conlin and Harry Dalloy, for $325 an acre Mr. Davis bought this farm four months ago from Mary Owen of Arcola for $232 an acre.

DEEDS RECORDED.

Benjamin F. Caplinger to Warner O. Allison as executor, se sw and sw, se section 32-18-3—$20 000.

Emma M Klausmeier to Oscar W. Dawson, north 60 feet, lots 11 and 12, High Lawns addition—$2 00

Benjamin F. Riney to Gussie Bramblett 48 feet off lot 18 Gulick's subdivision of block 5, Gulick's addition—$1

Curtis E. Connard to Elizabeth Blackford, w½, sw, 2-15-2—$1.

Curtis Connard to James F. Blackford e½, nw, section 11-15-2—$1

Walter Wilt to James F. Blackford, e½, sw section 11-15-1—$1

Walter Wilt to Elizabeth Blackford, w½, sw 2-15-2—$1.

Luther Martin to John A Bricker, lot 19 Park View addition—$1

LEAVENWORTH WHOLESALE GROCER COMPANY

'TIS WELL TO ANTICIPATE YOUR NEEDS A LITTLE AHEAD.

We are not living in normal times. It is not a time to hoard. "Just look a little bit ahead."

Navy Beans, 5-lb. bag ..50c
Lenox Soap, 120 bar box $6
Kraut, No. 3 tins, doz. $1.50
Tomatoes, hand packed, No. 3 tins, dozen.....$2.35
Hominy, No. 3.
Perfection Flour, finest old hard wheat, large sack $3.65
Small sack $1.85
Palm Olive Soap, 3 bars 24c
Kirk's Hard Water Castile, 3 bars 25c
Our Blend Tea for iced tea, pound 69c

20% Off A GREAT CLEAN-UP 20% Off

On All Low Shoes, Now Going On

Our Clearance started August 1st and many have taken advantage of these wonderful bargains. By making arrangements to attend this sale now you have a splendid assortment to choose from. Twenty per cent off now means practically forty per cent saving from next year prices.

LADIES' LOW SHOES

$7.00 brown kid oxfords $5.60
$6.00 black kid lace oxfords $4.80
(Cuban and high heels in both lots)
White canvas pumps and lace oxfords $3.60

MEN'S OXFORDS

$6.50 brown and black calf oxfords $5.20
$7.50 kid, gun metal, and calf oxfords $6.00
$3.00 white canvas, rubber sole and heel oxfords $2.40
Each of these shoes is a real bargain value. Come while we have your size.

Ladies' Patent Strap Slippers
This lot of patent leather strap slippers includes sizes 3 to 5. At $2.98

Boys', Misses' and Infants'
Oxfords and one and two-straps. All sizes and colors 20% off

Misses White Canvas Shoes $1.73

The Bohon Store
BLICKLE-BASTOB-SCHLIE CO.

Special Lot Ladies Shoes and Slippers $2.49

F. L. CULP SELLS HARRISTOWN FARM

John R. Bradshaw Pays $450 an Acre.

F. L. Culp of Harristown has sold his 216 acre farm two miles north of Harristown to John R. Bradshaw for $450 an acre. He purchased this place in 1912 from Mr. Brasfield for $235 an acre He gives possession to Mr. Bradshaw March 1.

The land is well improved. There is an eight room modern house, with its own electric system

Mr. Culp has not decided on his future plans as yet.

SELLING SUGAR IN SMALL LOTS

Wholesalers and Retailers Watch Supply Carefully.

It is said that farmers with apples to sell are finding some difficulty in disposing of them because of the lack of sugar in Decatur for canning or any other purpose The sugar stocks here are low, some stores not having had any for more than a week and others are doling out the amount on hand with great care

One wholesale firm received a car load Thursday and one other firm received a car Monday but the distribution of the stocks has been closely watched so that as many grocers could be accommodated as possible.

Retail sales limited to two pounds was the usual rule when the grocer had any stock at all on hand.

Asks Divorce

Marie Werner gives several reasons for asking for a divorce from Edward Werner, one of which was that her mother-in-law claimed bad luck came to their family when Edward married Marie. The main reason, she alleges however, is that Edward beat her often and severely She asks that he be temporarily enjoined from disposing of any of their stock or property which they have on a fifty-acre farm on the Maffit road The land belongs to the father-in-law They were married Nov. 30, 1916, and she left him on Aug 2, 1919.

RESUME USE OF MULE TRAINS

Rio Janeiro, Aug 8—Because of the interruption of railway service across the continent, due to storm, the trans-Andine mule train service has been resumed. Railway trains will leave Buenos Aires bi-weekly, connecting with the mule trains at Puente del Inca, in the Mendoza valley. Passage by this means, however, has not been guaranteed.

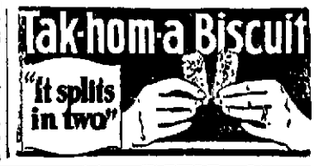

BAZLEY'S Cash Market

118 E. William St.—Between Water and Main

SPECIALS FOR SATURDAY, AUGUST 9th

Short Cut Porterhouse Steak (special)	22c lb.
Choice Veal Roast (fancy milk-fed)	23c lb.
Choice Veal Chops (fancy milk-fed)	25c lb.
Fresh Meaty Stew	18c lb.
Choice Veal Loin or Round Steak	35c lb.
Good Tender Beef Roast	13c lb.
Fresh Tender Beef Boil	10c lb.
Fresh Ground Beef	15c lb.
Choice Loin or Round Steak	25c lb.
Fresh Sliced Pig's Liver	6c lb.
Best Sugar Cured Regular Hams	38c lb.
Sugar Cured Bacon	40c and 38c lb.
Best Lard, special	36c lb.

Fresh Loin Pork Chops ...35c lb.
Fresh Loin Pork Roast ... 34c lb.
Fresh Pork Shoulders ... 30c lb.
Fresh Pork Sausage ... 20c lb.
Choice Salt Pork ... 28c lb.
Sugar Cured Bacon Squares 35c lb.
Two Small Cans Armour's Milk ...13c
Two Tall Cans Armour's Milk 27c
Three Jars Mustard for ...25c
Rose Brand Margarine, two pounds for ...65c
Cream of Nut Margarine, two pounds for ...58c
Tip Top Margarine, two pounds for ...55c
One Can Pork and Beans ...10c
Two Cans Pink Salmon ...39c
Two Cans Peas or Corn ...27c
Two Cans Mustard Sardines..15c
Two Cans Tomatoes ...25c
Two Cans, No. 3 Size, Sauerkraut ...25c

Two Pounds Bulk Jelly or Apple Butter..25c

Why Pay More? We Have the Best!

BE A MAN!

In Decatur Over Eight Years Continuously.

The skillful and experienced physician is not made in a day. Success can only be attained by the one who has gained experience in his line by devoting years of hard study to his specialty. This explains why I HAVE RESULTS WHERE OTHERS HAVE FAILED.

Have you violated the laws of Nature? No matter in what way—few people escape paying the penalty unless they seek help in time. Your weakness—your failing ambition—and many other symptoms, warning signs that you ought to do some serious thinking.

TAKE COURAGE—Be a man. Come to me and ask for help, while help is possible. To suffer from some ailment is no disgrace; but to let it go on without fighting it is an omission that you will have to answer some day.

I am here to help such men as you are. "Nothing succeeds like success" is an old saying. It's a true one. During the many years I have lived here I have helped hundreds of people. And that means success. If it is at all within human possibility for you to get well I can help you regain your health.

When you entrust the care of your body to a doctor you should have the fullest confidence in him. You can have confidence in me. I have been here so long that I have established a reputation for skill, experience and square dealing. Ask your friends, your neighbors.

If you consult me I will take you under my treatment, desirous to give you the BEST services possible. I do not offer you something for nothing. But my prices, varying according to the kind of treatment you need, are within the reach of every honest man who wants to get well as quickly and safely as Nature's laws will permit.

C. E. McCARTY, M.D.

158 E. Main St., Decatur, Illinois.
9:00 to 12:00, 1:00 to 4:00 Daily. Sunday 10:00 to 12:00.
Evenings of Monday and Saturday, 7:00 to 8:00.

SHILLING'S

HILLINGS SHILLINGS

Instead of Saturday Specials this week we are running a list of various items to show you how low are our regular every day cut prices.

Make a note of your requirements and let us supply them so you will have the goods in the house when they are needed.

1.00 Bitro-Phosphate	80c
25c Bellans	20c
30c Bromo Seltzer	25c
60c Bromo Seltzer	50c
30c Capudine	25c
25c Carter's Liver Pills	20c
50c Caldwell's Syrup Pepsin	35c
$1.00 Caldwell's Syrup Pepsin	65c
50c California Syrup Figs	50c
50c Cuticura Ointment	45c
50c DeWitt's Kidney Pills	40c
60c Dean's Kidney Pills	50c
50c D. D. D.	30c
60c Foley's Kidney Pills	50c
35c Freezone	30c
35c Gets It	30c
75c Hall's Catarrh Remedy	65c
50c Horlick's Malted Milk	40c
$1.00 Horlick's Malted Milk	75c
60c Hosford's Phosphate	50c
$5c Jad's Salts	75c
60c Kilmer's Swamp Root	50c
$1.15 Kilmer's Swamp Root	95c
30c Kondon's Cat. Jelly	25c
50c Lysol	45c
50c Carmen Face Powder	40c
30c Colgate's Dental Cream	25c
25c Colgate's Talcum	18c
35c Danderine Hair Tonic	30c
60c Danderine Hair Tonic	50c
$1.00 Danderine Hair Tonic	80c
60c Day Dream Toilet Preparations	50c
$1.20 Day Dream Toilet Preparations	$1.00
60c Doris Face Powder	50c
75c Djer Kiss Face Powder	65c
50c Derma Viva	35c
60c Hays' Hair Health	50c
50c Hind's Honey and Almond Cream	45c
50c Ingram's Milkweed Cream	45c
75c Jardin de Paris Face Powder	65c
50c Jardin de Paris Vanishing Cream	45c
35c Jergen's Talcum	25c
30c Kolynos Tooth Paste	25c
50c Lavoris	48c
50c Listerine	45c
35c Mennen's Talcum Powder	25c
60c Newbro's Herpicide	45c
60c Parisian Sage Hair Tonic	50c
50c Pebeco Tooth Paste	45c
50c Pepsodent Tooth Paste	45c
30c Rubifoam Tooth Wash	25c
35c Synol Soap	30c
35c Satin Skin Face Powder	30c
60c Seven Southerland Sisters	45c
35c Sempco Tooth Paste	30c
25c Williams' Talcum Powder	20c
75c Wyeth's Sage and Sulphur	65c
25c Woodbury's Facial Soap	20c
25c Mentholatum	20c
50c Mentholatum	40c
60c Mellen's Food	45c
85c Mellen's Food	70c
60c Milk's Emulsion	50c
S. S. S. BLOOD PURIFIER $1.10 size	85c
$1.90 size	$1.50
60c St. Jacob's Oil	50c
$1.25 Tone-Up	$1.00
25c Tiz	20c
60c Val Dona Digestive	50c
$1.25 Val Dona Female Prescription	$1.00
30c Vapo Rub	25c
60c Vapo Rub	50c
$1.25 Vinol	$1.00
$1.00 Wine of Cardui	85c
35c Zemo	30c

Razor Blades

Gem, Gillette, Auto Strop, Ender's, Ever-Ready, Durham Duplex, Star, Saxto Blades, etc.

Old-style razors, strops, shaving soaps, creams, lotions—in fact everything to make shaving a pleasure.

CIGARS

W. A. SEALS, five for	20c
LEWIS' SINGLE BINDERS, three for	30c
MONDA CUBAS, three for	15c
SAN TELMOS, two for	15c
LA MEROLAS, five for	20c
SAN ARMOS, three for	15c
THRIFT SMOKES, three for	10c

PRICE CUTTERS EVERY DAY
SHILLING'S
N. WATER & ELDORADO STS.

NewspaperARCHIVE® NewspaperARCHIVE®

SOME INQUIRIES ABOUT ARMY FOOD

No Information Received at Post Office.

While no direct information has come to the Decatur postoffice officials regarding the distribution of the army food supplies which will be offered to the people a number of inquiries have been made by Decatur persons about this plan of fighting the living cost.

LIKES VEGETABLES.

A soldier who served for more than two years in France and who therefore formed a very close acquaintance with army "chow" is enthusiastic over the canned vegetables but he has no interest in the canned meats. Canned corn beef makes no appeal to him but he always found the quality of the canned vegetables furnished by the government to be of a very high quality.

BACON SALTY.

It is also said that the bacon was salted rather heavily to insure its preservation in the varied climates to which it might be exposed by following the American armies.

Some of the postoffice employes in Decatur are expecting to try some of the army foods when they are definitely offered for sale through the postoffice department.

ASK YOUR GROCERYMAN —FOR— Turlock Cantaloupe

THE FINEST ON EARTH

Just Received a Fine Car of Missouri Watermelons.

(GUARANTEED RIPE)

Phones 1152 1153 — Metzler's FRUITS QUALITY VEGETABLES — 130 Merchant Street

Sunshine YUM-YUMS GINGER SNAPS FOR SNAPPY PICNICS

For Dainty Sandwiches Oak-homa Biscuit

A. H. TERRY DIES IN CALIFORNIA

Was in Real Estate and Insurance Business Here.

Word was received in Findlay Friday morning that A. H. Terry formerly of that city and more recently of Decatur died in Oakland, Calif., Aug. 7 and would be buried there. Mr. Terry moved from Findlay to Decatur several years ago and engaged in the real estate and insurance business in Decatur until about two months ago when he moved to California. No details of his death were received.

LATHAM.

Ben Knight and family went to Mattoon Saturday night to attend a family reunion at the home of Mr. Knight's father.

Dr. Harry Pope has returned home after being over seas several months. His wife met him at Decatur on Sunday.

Mrs. Arrish Allison and little son of Roanoke are here visiting relatives. She will teach at Streator next year.

Miss Mildred Waddell went to West Liberty Tuesday, for a week's visit with relatives.

Rev. J. F. Shuey of Argenta was the guest of his daughter, Mrs. W. L. Wooldridge Monday and Tuesday.

Charles Ritchenor was taken to the Macon county hospital Thursday suffering from blood poison in one of his lower limbs. He is improving.

Mr. and Mrs. Frank Klick and two grand children Harold and Nelson Vaughn returned Tuesday from three days' visit with Mr. and Mrs. Capons at St. Louis.

Dr. George Pope and Frank Moore left Tuesday morning for Canada. They drove through in Dr. Pope's car. Mr. Moore expects to locate in California in the jewelry business. Dr. Pope returned to his home. He was here taking care of medical practice in the absence of his nephew, Dr. Harry in service.

Misses Lola and Margarite Gambill of Lerna returned to their home Thursday after several days' visit with their uncle H. U. Knight and family.

Mrs. Lucy Brady and her mother, Mrs. Houston returned Thursday from a visit in Kansas.

Mrs. Clifton Allen visited her sister at the Fork Wednesday.

George Michael and Floyd Payne of Hopulls were callers on friends here Sunday.

Word has been received from Will Richnor that he has sailed for home and will be here some time this month.

Mr. and Mrs. Hal Bentley and family were Lincoln visitors Thursday.

Mrs. Hershel Klick and daughter, Dorothy Jane visited in Decatur Thursday.

Mrs. McCrady and children visited in Lincoln Thursday.

RAIN TOO LATE TO SAVE GARDEN

Kitchen Market Products at High Level.

POTATO SCARCITY

Tomatoes Plentiful But Price High.

The housewife will find when she goes to market Saturday that the dry weather which preceded the recent rains made the home grown green stuff decidedly scarce with the result that the selection is neither as great nor is the quality as good as it was a month ago and prices are higher.

Home grown cabbage is about out of the market and the price is 8 cents a pound instead of 10 cents for a fair sized head. Lettuce is from 25 to 40 cents a head and leaf lettuce is 25 cents a pound. Green wax beans are 15 cents a pound.

Home grown potatoes are not plentiful as the crop this year is unexpectedly short and the shipped in article runs from 75 to 85 cents a peck.

Tomatoes are more plentiful, but the price is still high although a few in bushel lots are being sold at $2.20 a bushel. Most of the tomatoes are sold in small baskets at 15 to 20 cents a basket.

Watermelons are from 2½ to 4 cents a pound and cantaloupes run from 8 to 15 cents each.

Oranges are from 40 to 60 cents a dozen, lemons from 35 to 45 cents and grape fruit from 10 to 15 cents each.

BLUE BERRIES.

Plums are shown at all prices and blue berries are the only berries now on the market. They are slow sale at 40 cents a box.

Apples run from 8 to 10 cents a pound and peaches of varying qualities are selling at from $3.50 to $3.85 a bushel basket. Very small baskets of peaches, holding about a dozen, are sold by the grocer for 25 and 30 cents a basket.

Butter still retails from 55 to 60 cents a pound and eggs from 45 to 50 cents a dozen.

CHICKENS MAY BE LOWER.

The railroad strike may have some effect in the reduction of the price of dressed chickens as they are selling for about 5 cents a pound less than last week. Full dressed spring chickens are offered at 60 cents a pound at one place and New York dressed hens are 42 cents a pound. Shippers are not buying poultry because of the shipping situation.

In fish there is a limited supply of Illinois river buffalo and carp at 20 cents a pound, dressed, and white fish, catfish and halibut at 30 cents a pound.

About Town

"WHAT'S the use of bothering about reducing the price of flour in the hope of restoring the five cent loaf?" asks a man about town. "These new bread slicing machines that a number of Decatur eating houses have recently bought are making a ten cent loaf count like a dollar's worth of bread."

IT was a farmer talking. "I have some corn to sell, but I am willing to sell it at 40 to 75 cents a bushel if other things will come down to the same level as when corn was bringing that much. I will take 75 cents a bushel for it if I can buy a set of harness for $40, as formerly, and now costs $95; a binder for $120 which now costs $200 and binder twine three pounds for 25 cents which now costs 24 cents a pound."

It was another farmer who voiced the same sentiments and said the H. C. of L. must come down even if it reduced the prices now being paid to the farmers for their products.

ONE of the striking Wabash clerks in Decatur said Thursday evening: "I don't know why the Decatur clerks wanted to strike. I was not in favor of it. We are not getting anywhere, we are not making progress, we are losing money when we just as well have had it and waited until all the clerks went out so we could do something and do it right. Springfield clerks are working, St. Louis clerks are working, Taylorville clerks went back to work when they found the national officers had not ordered the strike. It looks like a poor piece of business on somebody's part for calling us out just now."

NEED OIL CARS AT STALEY PLANT

Strike Seriously Interfering With Starch Works.

The grinding of corn and the making of starch at the Staley mills may be interefered with because of the fact that the railroad strike situation is making it impossible for the company to secure tank cars for the storage of the corn oil which is one of the large products of the company.

The starch and other dry products can be stored in some of the buildings but corn oil can neither be sacked nor piled and tank cars are necessary for its continued production.

MAY STOP BUILDINGS.

Buildings may also be interefered with should the strike continue very long as the freight embargo shuts off all receipts of gravel, sand, cement and other material needed in the construction work there.

The mills are grinding heavily on corn, approaching the high marks in consumption, but this cannot be continued if there is no outlet for the product.

We Deliver Bell 3437 — PYBURN'S MARKET — 619 N. WATER ST.

Saturday Special: Choice Boiling Beef, lb. 13½c

SPECIAL PRICES FOR SATURDAY ONLY—AUGUST 9th.
We Have a Nice Assortment of Celebrated Ward Cakes.

NAVY BEANS, POUND 10c
COFFEE—Summit Brand 30c
Armour Helmet Coffee, lb. 40c
Matches, per box 5c
HEBE MILK, small can, 6c; large can 12c

Choice Beef Roasts, lb. . 18c and 20c
Rib Roasts, per pound 22c
Lard Compound, per pound .. 29c
Choice Beef Steak, per pound . 25c
Rib Boiling Beef, per pound .. 13½c
Four Cans Pumpkin 25c
Ten Bars Maple City or Crystal White Soap 60c
Lux Washing Powder 10c
Peaches, in Syrup, per can 25c

Sugar Cured Bacon, by side or half side, per lb. ..... 38c and 45c
Sugar Cured Smoked Hams, half or whole, pound, 38c and 40c
Smoked Boneless Pork Jowl Butts, per pound 32c
Sugar Cured Miller & Hart Brand, Square Deal Bacon, pound 38c
Koko Butterine per pound 30c
Peas, Tomatoes, per can, No. 2 size 15c
Or Two for 25c
Best grade Peanut Butter, per pound 25c
Three packages Macaroni, Spaghetti or Noodles 25c

Bulk Apple Butter, best grade, two pounds 25c
Red Beans, No. 2 can 10c
National Seal Quaker Oats, small size 10c
National Seal Quaker Oats, large size 25c
Lima Beans, two pounds 25c
Pet, Carnation or Borden's Milk, tall can 15c
Karo, ten-pound size, light 85c
Karo, ten-pound size, dark, limited 80c
Karo, five-pound size, light, limited 45c

Special Saturday
Pie Peaches, per gallon 75c
Loganberries, per gallon 95c
Pineapple, per gallon 90c
Gooseberries, per gallon 70c

The Cheapest Food Is Wholesome Bread

WHITE LOAF FLOUR

Makes Good Bread

It Has Been Tested for Three Generations

Bakes Just as Good Pastry as It Does Wholesome Bread

American Hominy Co.

North Water and Cerro Gordo

CASH AND FREE DELIVERY

Corner of Main and William. Great Eastern TEA & COFFEE CO. Corner of Main and William.

United States Food Administration License Number G-65550

Special Attention given to all Phone Orders Main 530-531

Order Fruit Now—For Future Delivery

Frankly, we were just a little dubious as to whether or not the trade would buy fruits at the prices we were forced to ask, but sales for the last week have simply astonished us. Purchases have been so extremely heavy that we know we can only hold our present prices for a short time. We know positively that there is not a single item on which we will receive full delivery and are expecting about seventy-five per cent delivery against our purchases. When we are sold up to seventy-five per cent of our purchases we cannot accept any more business on present basis of prices and from last week's indications, it will not take long to sell all the fruits we have to sell.

	Per Dozen
Hawk No. 2½ Pineapple	$5.60
Wedding Ring No. 2½ Pineapple	$5.60
Hawk Yellow Free Peaches	$6.30
Hawk Yellow Cling Peaches	$6.70
Hawk Sliced Peaches	$6.70
Wedding Ring Sliced Clings	$7.00
Hawk Apricots	$6.50
Hawk Peeled Apricots	$7.20
Hawk Bartlett Pears	$6.40
Wedding Ring Bartlett Pears	$6.40
Hawk Royal Anne Cherries	$7.20
Wedding Ring Green Gage Plums	$5.90
Hawk No. 2 Pineapple	$4.70
Wedding Ring No. 2 Pineapple	$4.70
Hawk No. 2 Blackberries	$5.10
Hawk No. 2 Loganberries	$6.00
Hawk No. 2 Red Raspberries	$6.50
Bobolink No. 2 Pineapple	$4.40
Wish Bone No. 2 Pineapple	$4.40
Bobolink No. 2½ Pineapple	$5.10
Wish Bone No. 2½ Pineapple	$5.10
Bobolink Yellow Free Peaches	$5.30
Bobolink Yellow Cling Peaches	$5.70
Bobolink Sliced Peaches	$5.70
Bobolink Apricots	$5.50
Bobolink Bartlett Pears	$5.40
Bobolink Green Gage Plums	$4.80
Wish Bone No. 2 Gooseberries	$3.30

"Wedding Ring" Sliced Pineapple

We have secured a few cases of this choice Hawaiian grown sliced pineapple. You have probably discovered that there is practically no pineapple on the market. If you want any of this, speak quickly. Per can

55c

Fruits for Immediate Delivery

While our lines are broken, we still have some small quantities of certain varieties many of which you can buy on a lower basis than we are obliged to ask for future delivery. These fruits are just as good as those for future delivery and will keep just as well. If you are in position to pay cash now, you can save money by buying from our present stock. BUT YOU MUST ACT QUICKLY as we have only very small quantities of most varieties of fruits.

"Wedding Ring" Tuna Fish

Finest of white meat Tuna fish. Prices quoted us for fall delivery are higher than we paid for our present stock. Regular price, per can, 24c. Special price for one week

6 Cans for . . . $1.35

"Bobolink," Illinois Evergreen Corn for October Delivery

Up to date we have sold more corn for future delivery than we sold altogether throughout last year. If we purchased corn today it would cost us almost as much as the price at which we are offering it to you. If you want corn in October, at the lowest price of the season, buy before August 15th. Bobolink corn for October delivery, per case, $3.35; per dozen $1.70

"Wedding Ring" Early June Peas for late September delivery

Peas are selling better than last year and you, who have used them, know that there is nothing finer packed than the Wedding Ring Early June Peas. Notwithstanding the fact that peas are costing more this year than they did last, we are offering them to you at a lower price than a year ago and at the lowest price at which you will be able to buy Wisconsin peas of this variety for some time to come. Wedding Ring Early June peas, per case, $4.25; per dozen $2.15

"Wishbone" Tomatoes for late September delivery

The little showers of the last week have helped the local crop of tomatoes to some extent, but a careful survey of this locality by a person well qualified to speak, discloses the fact that there will not be anything like the crop of tomatoes of a year ago. We are certain that tomatoes at our prices for future delivery will look like real bargains in the next few months. Wish Bone No. 2 tomatoes, $3.35 per case; per dozen, $1.70. No. 3 Wish Bone tomatoes, per case, $4.75; per dozen $2.40

"Wedding Ring" Baked Beans *with Pork in Tomato Sauce*

There never was a finer quality of beans packed in a can than these, regardless of what variety you have been using. We guarantee these to suit you. Some brands are selling as high as 20c. None that we know of are selling for less than 15 and very few at this price. Our present price, per can

14c

Crystal White Soap

Wholesale price of this soap was advanced last week by the manufacturers to $7.25 per case, which is the price charged the retailer today. Last week we offered you Crystal White at $6.00 per box; this week we must ask $6.25, and if price continues to advance—and every indication points that way—we cannot tell what we will have to ask next week. Soap bought now and laid away will certainly make you money in two ways: Lower price now than later, and it will last longer because of hardness ..... per box $6.25

Wish Bone Domestic Oil Sardines

Quality superb. Splendid picnic or cold lunch item. Per can

15c

PERRY'S APPLE SAUCE

Made from best New York apples, prepared and packed in old New York state. Flavor far superior to sauce made from home-grown apples. One pound, 14-ounce can, almost a full quart

30c

Sugar

We have had no sugar since the early part of last week and do not know when we will have more. We have had a car of sugar ordered from an eastern refiner since the 26th of May which has not yet been shipped and on account of the railroad strike there is no immediate possibility of its being shipped. We have sugar bought from every party who would take an order, but none of these parties can tell us when we can expect the sugar. As soon as we are able to secure any quantity we will advertise same.

Penny Grocery

Penny Grocery —No. 1— 527 N. Water

PEACHES

Part of a car load shipment.

This is one of the biggest bargains we will have this season.

Order Early. Per Bushel Basket

$3.40

The Kipp Store

GROCERIES AND MEATS
BROADWAY AND ELDORADO STS.
We Deliver All Over Decatur
SATURDAY SPECIALS
Phones—Main 267, 268, 5650

Toilet Paper, three for	11c	Tew Gude Peas, two cans	29c
OUR OWN BLEND COFFEE, PER POUND	35c		
ARDEE FLOUR, 48 POUND SACK	$3.38		
Crisco, one-pound can	38c	Small Gold Dust, three packages	14c
Foster Quart Jars, dozen	$1.29	Broom, 85c regular	69c
QUAKER CORN FLAKES, PER PACKAGE	9c		
Gehl's Milk, tall can, two for	31c	Runkel's Cocoa, one-fifth can	8c
KIRK FLAKE SOAP, FIVE BARS FOR	33c		
Beef Roasts, per pound, 20c and	25c	Beef Boils, per pound, 15c and	20c
Boned Corned Beef, per pound	30c	Pork Sausage, per pound	33c
Picnic Hams, per pound	33c	Sugar Cured Bacon Squares, per pound	36c
Peanut Butter, per pound	23c	Liver, per pound, 5c and	12c

NEWSPAPERARCHIVE®

WOULDN'T TAKE A FORTUNE FOR IT

All Her Friends Come To See What Tanlac Did For Mrs. Lynch.

"I wouldn't take a good size fortune for all the good Tanlac has done for me," said Mrs. A. F. Lynch, of 161 Central St., Galesburg, Ill., to a Tanlac representative, recently.

"I had been suffering with stomach trouble for about five years," continued Mrs. Lynch, "and sometimes I was in perfect agony from pain and cramps. At times it just looked like the least thing I ate would give me an awful attack of indigestion and I was told that if I didn't diet myself I was likely to die from one of these spells. I hadn't been able to eat a regular meal for several years and in all this time I suffered with cramps, dizzy spells and awful, throbbing headaches. I was often troubled with gas on my stomach and bloated up so badly I felt like I could hardly get my breath. Oh, it was an awful feeling, I tell you, and I hadn't been able to eat anything but light foods for so long it was very discouraging, to say nothing of the terrible pain I had to endure. Besides this stomach trouble, I also suffered a lot with my kidneys and was so constipated that my condition alarmed me at times and try as I would, I just didn't seem able to find anything to relieve this trouble. My back hurt me so bad I could hardly stand it sometimes and I was never free from a dull aching pain across the small of my back. I finally got so run down in health I was just able to get around and that was about all, but when I suffered from those attacks of indigestion I was usually laid up for as much as a week and sometimes longer. I tried about everything that was recommended for my trouble, but nothing I took helped me and I was in so much pain most of the time I just felt like life was hardly worth living.

"Then I was lucky enough to try Tanlac and it has certainly done me a wonderful amount of good, because I can eat three meals a day now and am never troubled a particle with indigestion, bloating spells or headaches. My kidneys don't bother me now and I am not constipated any more, either, and am in such good condition I can do all my own housework with ease, even the washing. As a matter of fact, I am perfectly well in every way and so pleased over the way Tanlac has helped me that I talk about it all the time, and so do the neighbors, and people that have heard about my recovery come to see me to find out if all they hear is true and it doesn't take me long to convince them of the facts. I'm always glad to speak a good word for Tanlac."

TANLAC is sold in Decatur by Decatur Drug Company, in Blue Mound by W. R. Graham, and in Maroa by Suetz-Hobbs Company.

OVER-ACIDITY

of the stomach has upset many a night's rest. If your stomach is acid-disturbed, dissolve two or three

KI-MOIDS

on the tongue before retiring and enjoy refreshing sleep. The purity and goodness of *Ki-moids* guaranteed by

SCOTT & BOWNE
MAKERS OF SCOTT'S EMULSION
30-2A

RABBIT BREEDERS DISCUSS MARKET

Take up Methods of Raising and Selling.

A visiting committee to talk over the best ways and means of raising and marketing rabbits with the breeders will probably be the result of the meeting of the persons interested in the production of this food animal held Thursday night.

How to raise rabbits most profitably and the best methods of marketing, whether dressed or not, and other points connected with the rabbit industry were taken up at the meeting.

RABBITS AS FOOD

The means of marketing the rabbits and of convincing people of the desirability of rabbit flesh as food also came in for discussion and the fact developed that dressed rabbits were being sold by the growers from 30 to 35 cents a pound and that those who had eaten them agreed that they were as good as spring chicken.

Dressed rabbits weigh from three to five pounds at the right age for dressing, and it was the belief of the members of the association present at the meeting that a steady market could be created here if the matter were properly handled.

SEVEN NEW MEMBERS.

Seven new members were added to the association list Thursday night and the report of the committee arranging for the prize list for the annual exhibit in December was read.

C. S. Gibson of Detroit, secretary of the national association, will attend the Decatur exhibit and will score the entries.

MACON COUNTY WELL ORGANIZED

Tuberculosis Sanatorium is Discussed.

That Macon county is looked upon throughout the state as one of the best organized for health work in Illinois was the statement made by Mitchell LeClerc, field director of the Illinois Tuberculosis association, when he met with the executive committee of the Macon county association Thursday afternoon.

IN INTEREST OF SURVEY.

Mr. LeClerc was in Decatur primarily in the interest of the survey which is being made in thirty-three counties in the state for the getting of actual facts on the number of tuberculosis cases in the county for the purpose of being able to plan intelligently for the sanatorium which probably will be built here in 1921.

In addition to the directors of the Macon County Tuberculosis and Visiting Nurse Association two members of the sanatorium board, H. R. Woodcock and Dr. C. M. Jack, were present.

DISCUSS SIZE.

Discussion as to the size of the sanatorium which will be needed here was taken up and the plans and drawings of the new sanatorium which will be dedicated at Bloomington Aug. 17 were shown. The McLean county institution has thirty-six beds provided for and already every bed has been spoken for before the institution is formally dedicated. It is expected that this county will need equipment for at least fifty beds.

Estimates of the number of active tuberculosis cases in Decatur showed that those in the best position to know believe there are about 400 active cases in Decatur, this estimate being made on the usual average of ten active cases to every death during the year, the deaths last year in Decatur which are known to be due to tuberculosis being thirty-six.

ORGANIZE TOWNSHIPS.

Plans were made to establish a sanatorium and survey committee in each township so that every possible fact regarding the prevalence of the white plague in this county may be presented to the board of supervisors when the subject comes up for discussion of the levy at the September meeting of that body.

The report of Miss Stella Becker, head of the staff of the Visiting Nurse association, showed that a total of 723 visits had been made by the members of the force during July and that ninety-two new cases had been discovered during the month.

40 PHYSICIANS REPORT.

Miss Clarabelle Stoy's report on the progress of the survey showed that forty physicians had been seen and their lists of cases taken.

A number of the officials of the Macon county association will attend the dedication of the McLean county sanatorium Aug. 17.

Twenty-six Babies Present.

Interest in the child welfare work continues unabated and there were twenty-six babies at the clinic which was held at the Durfee school Thursday afternoon. Mrs. Ruth Sweeny, child welfare superintendent, and Dr. J. H. Neece director of health, were in charge and they were assisted by Dr. Thomas Lahmers.

Cocoanut Oil Makes A Splendid Shampoo

If you want to keep your hair in good condition, be careful what you wash it with.

Most soaps and prepared shampoos contain too much alkali. This dries the scalp, makes the hair brittle, and is very harmful. Mulsified cocoanut oil shampoo (which is pure and entirely greaseless) is much better than anything else you can use for shampooing, as this can't possibly injure the hair.

Simply moisten your hair with water and rub it in. One or two teaspoonfuls will make an abundance of rich, creamy lather, and cleanses the hair and scalp thoroughly. The lather rinses out easily, and removes every particle of dust, dirt, dandruff and excessive oil. The hair dries quickly and evenly, and it leaves it fine and silky, bright, fluffy and easy to manage.

You can get Mulsified cocoanut oil shampoo at most any drug store. It is very cheap, and a few ounces is enough to last everyone in the family for months.

SNAPPY SNAPS FOR PICNICS
Sunshine
YUM-YUMS
GINGER SNAPS

They should have mother's baking.

Give them the products of your baking skill—the healthful, nourishing, wholesome, home-made kind. It is so *easy* to bake right when the flour is right—and it is *economical*.

Valier's Enterprise Flour is made *especially* fine in quality and texture, particularly for home use. So great is the appreciation of this superlative flour that millions of sacks are sold yearly. Surely a flour that has delighted so many is worth trying.

Phone your grocer today.

"Community" is Valier's high-grade popular priced flour.

TRADE WITH YOUR NEIGHBORHOOD GROCER

THIS IS THE TALK OF THE TOWN

The unsettled conditions and shortage of foodstuffs at the present time are possibly uppermost in the minds of every one today.

Your neighborhood grocer is giving his best thoughts, time and energy in looking after your interests and taking care of your needs.

Your neighborhood grocer knows your wants better than any other, and is doing his best to fill them. When you come to his store you will always receive COURTEOUS TREATMENT. PHONE your order and you know it will receive prompt attention and care. He stands back of the QUALITY of his merchandise, making it right if it is not. All this you are receiving from him. Why not give him your patronage? It will benefit you both.

SATURDAY SPECIAL

Large Sack of Flour **$3.10**
Small Sack of Flour **$1.65**

A complete line of groceries, fresh and smoked meats, fruits, vegetables and notions at all times. Come or phone us your wants.

We have KARO syrups on our shelf at all times.

William Brumitt

1802 N. Wilbur — Main 4538
2101 N. Main — Main 402

QUALITY RULES

The fact that we sell good old SWIFTS' PREMIUM ham and bacon, SUNSHINE crackers and cakes and a complete line of the famous MILLAR'S coffees will give you an idea of why we CAN and DO please our patrons.

When you are out of KARO syrups or MAZOLA cooking oil get it here.

J. H. Miles

1770 N. Edward St.,
Phone Main 4318

RAIN SETTLES THE DUST

As sure as rain settles the dust we can settle the important problem of where to buy your groceries, meats, vegetables, fruits and notions—for we are here to look after your interests, and we DO it.

The problem has been settled for many others who trade here, so come in, or phone your order, and let us help you.

We handle KARO syrups.

Stout Bros.

1848 N. Morgan — Main 3750
703 E. Grand — Main 1197

THE WAR IS OVER

Substitutes, restricted stocks and limited service are now, happily, a thing of the past.

Here you will find a complete stock of the highest quality Groceries, a full line of Fresh, Smoked and Cooked Meats, Bakery Goods, Pies, Cakes, Etc.

You will also find, and appreciate, a superior willingness to serve, promptly, courteously and accurately.

G. I. Covalt

Cor. Illinois and Olive Sts.,
Main 1563

JUST A GROCER, BUT A GOOD ONE

People often make the mistake of thinking that all grocery stores are just the same.

This may hold true of some grocery stores, but this store is different. We take a lot of care in selecting the best merchandise, rather than the most profitable.

Courteous treatment, a clean store, quality products, service to satisfy, all these are a few of the things you find here.

Come in, or call up, and let us prove this to you.

We carry KARO syrup.

C. Cloyd & Son

876 W. Grand,
Phones—Main 1585 and 2037

FOR SATURDAY

BEEF BOIL, per pound **20c**
POT ROAST, per pound **23c**
CORN FLAKES, 2 packages **25c**

Try our imported Spaghetti and Noodles. They are fine.

We sell the KARO syrups and that wonderful MAZOLA cooking oil.

Charles Barto

1575 N. Water St.,
Main 1334

TIME IS A GREAT EDUCATOR

Being in business here for so many years has enabled me to KNOW and GET what people are demanding every day. The essential factor in the grocery and meat business is to give the public at all times the very best QUALITY merchandise, COURTEOUS TREATMENT and PROMPT service. All of these you will get here. Come in or phone your order.

H. H. Hill

Cor. Grand and Calhoun,
Main 982

SPECIAL CLEAN-UP ON SOAPS

At Less Than Wholesale Prices While They Last.

Wrisley's White Linen, a splendid bar of white soap. Case, 100 bars..... **$5.95**
Queen White Soap, a well cured bar of white soap. Case, 100 bars **$4.95**
A few cases of Acorn and Mascot Soap. Per case **$4.65**
We Carry KARO Syrup and MAZOLA Cooking Oil.

W. R. Hopkins

1267 E. Grand,
Phones—Main 3221-3222

HELEN ENTERTAINS

Helen's mind is at ease since she knows that the dainty little luncheon to be served later will consist of the very best because she depended on the quality of the Nationally Advertised products sold by

C. H. Woodruff

602 W. Packard St.,
Main 3356

GOOD SUGAR FOR SATURDAY ONLY

Althought there is a great shortage of sugar in town now, I will be able to supply 5 pounds of sugar to my patrons Saturday only.

A complete line of Groceries, Vegetables and Fruits will be found here at all times as well as Quality product and Courteous Treatment.

When you need KARO syrup it is here for you.

R. G. Hanks

223 W. King St.,
Cash and Carry

HIGH QUALITY MEANS GENUINE ECONOMY

We carry nothing but the very best. Always keeping that thought in our minds while buying enables us to meet the demands of the most particular. We like to feel we can furnish you with your groceries, meats and vegetables of all kinds and give you perfect satisfaction in so doing. Prompt attention given to all phone orders.

C. M. Silkey & Son

1080 N. Main — Main 1417
577 W. Main — Main 101

SATISFACTION IS HERE

Satisfaction has been given to the many customers that have been trading with us for years. Our policy from the first was to give PROMPT SERVICE, SELL THE BEST OF MERCHANDISE and extend COURTEOUS TREATMENT. This policy has always been carried out. We have a large stock of groceries, meats and vegetables from which you may choose.

You will find that good old KARO syrup and MAZOLA cooking oil here.

C. W. Kelly

2018 E. William St.,
Main 2770

LOOKING AFTER YOUR NEEDS

I am doing my best at all times to meet the needs of my patrons in the line of Groceries, Fresh and smoked meats, and vegetables of all kinds.

Spring Chickens

I have some very nice spring chickens for Saturday.

I carry KARO syrups at all times.

M. L. Scott

1099 W. Decatur St.,
Main 5009

ALL DECATUR BRAND GOODS

I carry a complete line of DECATUR brand groceries, fruits and vegetables, feeling it just as essential for me to trade at home when possible as for you to trade with your neighborhood store.

You will find KARO syrup on my shelf.

T. E. Shaw

902 N. Monroe St.,
Main 915

GOOD COFFEE? SURE!

I take pride in the brands of coffees to be had in my store as well as the complete line of groceries, fresh and smoked meats, fruits and vegetables. We supply your wants with nothing but the best. Come in. You know the quality of KARO syrup and MAZOLA oils. I can supply you with both.

Geo. R. Stuckey & Son

479 S. Main St.,
Main 907

A THING WORTH KNOWING

It is worth a lot to you to know that whether you COME, PHONE your order or send the child, the goods you receive will be of the very best. Our complete line of groceries, meats and vegetables enables us to fill all orders with promptness and care.

We carry KARO syrup and MAZOLA cooking oils.

J. R. Morgenstein

681 E. Wood St.

NewspaperARCHIVE®

The Result Getting Power of Review Want Ads Are Never Exhausted.

Every day sees NEW WANTS ARISE and every day sees them FILLED by REVIEW WANT ADS.

CARD OF THANKS

We wish to thank our kind friends and neighbors for their kindness and respect shown us in our grief of our loving husband and father. Also the street car employes for the kindness they showed to the grief stricken family, also for the beautiful flowers that were given by all. Mrs. Fred G. Lambert and family and John W. Lambert and sisters.

LOST AND FOUND

Lost — Now Federal tire, 30X3, between Forsyth and Decatur. Reward. John Oldweller, Oreana, Ill.

Lost—A handkerchief with $2, 1 silver and 1 paper between 1000 E. Main and Fairie Subway. Call Main 6018.

Lost—A large white pearl button between 100 and 303 N. Water. Finder call Main 451 and receive reward.

Party who cashed check for $34.05, signed by Ed Gordon, is known. To avoid arrest, call Main 5135.

The person who picked up small purse, on 300 block was seen by owner. Please return to 801 E. Condit or call 2019, Reward.

Lost—At the carnival last night, purse containing Wabash Railroad pass and union card. Call Fairview 570.

Lost—Somewhere on road to Faries park, 33x4 in. tire on rim. Finder please call A. Thompson, 231 N. Main. Main 403.

Lost or Strayed—From 115 Woodlawn Ave., orange and white cat, answers to the name of Sammie. Reward Main 1026.

Lost—White Fox terrier with tag and collar; right ear black. Please call 780 or return to 136 W. North.

Strayed or Stolen—White cat, liberal reward. Phone Main 2382. 272 W. Cerro Gordo.

Lost—Black, beaver hat, with chauffeur's badge No. 15087. Return to 118 Merchant St.

WANTED—POSITIONS.

Wanted — Position by experienced young man with H. S. education and knowledge of typewriting in clerical work or work in office of store. Hallo care of Review.

Wanted—Position as truck driver by married man with five years' experience as driver and repair man. Apply H-050, care Review.

Wanted—Widower; place on farm. Have three children, girl ten, boy seven, and girl three with people without children that like children. Will work place on shares or month to suit parties. Am experienced. Call 15—933 Care of Review.

WANTED—SALESMEN.

Salesman wanted with a small capital, to handle big selling automobile necessity, big money making business opportunity, auto tire, 219 E. Lexington Street, Baltimore, Md.

Wanted—Salesmen, Experienced in wholesale meats preferred. Only aggressive men with hustle need apply. Address H-8 care of Review.

Wanted—Live salesmen with car to handle four rebuilt tire in your county, something new; territory going fast. District Manager, 1110½ N. Center St., Bloomington, Ill.

WANTED—AGENTS.

Agents Wanted—From $3 to $6 a day. Call at 208 W. Eldorado.

WANTED—MALE HELP.

Wanted—Men to learn barber trade. Few weeks. Better demand, bigger wages than ever. Earn while learning. Catalog called free. Moler Barber College, 105 W. Wells street, Chicago.

Wanted—2 first class all round machinists. William Bold Machine Shop, 116 State St.

Wanted — One Woodworker, bench hand 20th Century Mill Co. 510 Wabash Ave.

Wanted—Immediately, experienced shoe salesman. Feirath and Feirath, 211 N. Center St.

Wanted—Experienced car washer. Wood St. garage, 252 E. Wood St.

Wanted — First class union barber. $20 guaranteed. 101 E. Prairie St.

Wanted—Pitchers, 50 cents hour. Write or report on work at Alvin, Ill., R. P. Pender.

Wanted— Dependable poultry buyer for country routes. Man capable of taking care of a car and keeping it in proper shape, careful in driving. Also have for the 1917 5 passenger Maxwell in A-1 shape. Used very little. Don't need it. Will sell worth the money. E. J. W., 376, Cerro Gordo, Ill.

Wanted—Messenger boys. Over 14 years old. Western Union Telegraph Co. 110 W. William St.

Wanted—Dependable man, capable of taking care of produce house, receiving produce; clerical work and generally looking after the house. Address R. J. W. 376, Cerro Gordo, Ill.

Wanted—Barber at once. Linton's Barber Shop.

Wanted—An experienced soda man. Bell Drug Co.

Wanted—Men with or without experience as machine operators and packers. Apply at Faries Mfg. Co.

Tailor—To do bushelling; steady job. Light workroom. J. R. Jordan, Tailors, 213 W. Main, Decatur, Ill.

Wanted—Clothing salesman for Saturdays, from 6 p. m. to 10 p. m. Gates, 346 N. Main.

Wanted—Barber at once. Steady job. Union shop. Pays 70%, good for $25 up. W. Galster, Penn, Ill.

Wanted—Metal Spinner. Apply Rex Electric Co. 114 East William St.

Handlier Makers Wanted -- Apply Rex Electric Co. 114 East William St.

Wanted—A tinner. Apply at N. Pahny's Hardware Store, at 1162 E. Eldorado.

Barber Wanted — For State Fair. Big money. Write or phone Capitol 372, A. J. Jones, 101 N. 5th St., Springfield, Ill.

Wanted—A steady first class barber. Mich. Kuhn, Penn, Ill.

Wanted—Good mechanic to fill vacancy. Case Service Station, 319 E. William St. Fairview 531.

WANTED—FEMALE HELP.

Wanted—Girl to assist in general housework. Apply to Mrs. A. Loeb, 535½ N. Morgan St.

Wanted — Lady to do general work for small family on farm. Edith P. Hubert, Monticello, 450 S. Charter St. Phone 48.

Wanted — Experienced girl for general housework. Phone Main 2430.

Wanted — Middle aged lady to work in boarding house. 2020 E. North.

Wanted—Waitress at R. R. Y. M. C. A. Annex, 1164 E. Eldorado.

Wanted—An experienced waitress at the Lincoln Square Cafe.

Wanted—Girl to operate switchboard and information desk. High school grade preferred. Answer in own handwriting. Address H-124 Review.

Wanted—A middle aged woman for general housework in a family of two, and help care for my invalid wife, located in a small town. Address Samuel Wilson, Cham, Ill., Lock Box 11.

Wanted—Girls over 16 for factory work. Apply Faries Mfg. Co.

Wanted — Competent refined working housekeeper; family of three. Good home. H-024, care of Review.

Wanted—Girls to work in Norman's Laundry. Shirt finishing, marking and sorting.

Wanted — Ladies for photographic work. Experience unnecessary; if you are capable of learning and will stay permanently. No interurban paid to phone calls. C. K. Willis, 255 N. Main.

Wanted—Refined woman to take care of your old baby and assist with housework two in family. H-025, care Review.

Wanted—Girl or middle aged lady, to do general housework, and help care for 2 small children. Inquire 416 S. Water, between 6 and 7 p. m.

WANTED—TO BUY.

Wanted to Buy—$25 down and $25 monthly payments, a 5 or 6 room modern house, northwest part preferred. Address H 151 care of Review.

Wanted to Buy—Ox welding outfit. Ford or Dodge truck, automatic air compressor (small size). Give price and particulars. Address H-149 care of Review.

Wanted to Buy—1 bath tub, 1 wash basin. Call Main 782.

WANTED IMMEDIATELY

Person to subject self to blood transfusion; liberal compensation; apply Drs. Brown and Jack or N. A. Cruce, 1041 E. Main.

Wanted to Buy—Electric motor from to 4 horse power. Main 817.

Wanted to Buy—This year's Dodge touring car will pay $900 in first class motor. Main 660.

Wanted—An old house to be torn down for building lumber. Address H 140, care Review.

Wanted—Flat top desk. Call Main 373.

Wanted to Buy A modern 6 or 8 room house, west side, state price and location and when possession can be given. All not buy through agent. Address H-70, care of Review.

Attention Men!—you need money; I need clothes; I don't claim to pay from $5 to $25 per suit and then offer a very low price. I pay what the suit is worth. A postal or phone call to BEN FISHER, 555 N. Water St., will receive immediate attention. Phone Main 4001. Look for Fisher's Model Clothing House.

Wanted to Buy—Rags, magazines and all kinds of metal. Call Fairview 290.

Highest cash price for second hand clothing, 545 Front St., Fairview 28.

WANTED—MISCELLANEOUS

Wanted—All farmers to know that I will pay cash for all dead stock. William Price, 904 North Monroe. Phone 4601.

WANTED—PAINTING AND PAPER HANGING. C. D. DADEY, MAIN 3998.

Wanted—Hauling: Coal, cinders, trash and rubbish; prices reasonable. Call Main 3780.

Edward Condon wishes to inform his customers that he has returned from overseas and is renewing his business as painter and decorator. Main 4065.

Wanted -- House painting of all kinds. Main 2148.

Wanted—Your hauling; any kind, ashes, cans, coal, rubbish; price fair. Main 3109.

Wanted Work by A. Penick, general repair carpenter, Fairview 710.

Wanted—I can save you dollars on your tin and furnace work, also roofing of all kinds. Am out where rent is low, do my own work, and have been in business 8 lifetimes. Will guarantee satisfaction in every respect. No job too small, no job too large. Shop and sample room 1352 N. Clinton, Tel. Fairview 128. H. J. Cullum.

Wanted—Roofing and general carpenter work. Main 4011. Call 500 E. Wagoner.

Wanted- Paper hanging; prompt service. D. M. Smith. Call after 6 p. m. Main 3677.

Wanted—All kinds of hauling, cinders, coal and brush. Call Main 3804.

William L. Huff, plasterer and contractor. Estimates kindly given. Main 911.

Wanted— Work to do by the day. Call Fairview 461.

Wanted—Carpenter repair work, shingling, asphalt roofing, etc. Fairview 200 813 E. Grand Ave.

Wanted — Hauling of any kind. Phone Fairview 850.

Let us figure your concrete work. We are competent on all classes. Phone Fairview 780. 136 W. North.

Paper Hanging—If you want your walls neatly papered, floor waxed or polished, call Adam Page, expert work, plastering, painting and repairing rental property, 252 West Main. Bell 519.

Wanted—Your hauling; any kind, ashes, cans, coal, rubbish; price fair. Main 3109.

Wanted—General carpenter & repair work. Shingling and repairing flues. Main 4050.

Wanted—Light hauling. Call R. H. Oilphant. Main 6327.

Wanted—Your watch repair work. We sell and repair American makes. CRAW the Watch Man, 117 Merchant street.

Let Mo make your well and repair your pump. Phone Main 4341 evenings.

WANTED—TO RENT.

Wanted to Rent - 2 unfurnished adjoining rooms on West Main or near University. Call Main 1884.

Wanted to Rent—Small house by Aug. 20. Modern or partly modern. Northeast part preferred. Main 3500.

Room Wanted -- By elderly gentleman. German family preferred. 118 S. Water.

Wanted to Rent -- Furnished, two bed rooms and a sitting room or two bed rooms only. References furnished. Address W. H. Thomason, Jr., care of Decatur Railway and Light Co.

WANTED TO RENT—House or bungalow, 5 to 7 rooms, state location and rent. Phone Main 1856. Mr. Hicks, 449 N. Water.

Wanted to Rent—Furnished five to seven room house or apartment for one two or three months. Address W. H. Thomason, Jr., Decatur Railway and Light Co.

Wanted to Lease or Buy—From about Sept. 1st, 5 or 6 room modern bungalow or cottage. West or North. Call Mr. Chalmers, Main 7015.

Wanted 3 or 4 modern unfurnished rooms for man and wife. Address H 047 Care Review.

Wanted to Rent—By August 15, 3 modern unfurnished rooms, close in west preferred. References. Main 2018 evenings.

Wanted To Rent—Four to six room bungalow or apartment, preferably in west end. Main 390.

Wanted to Rent—4 or 5 room house, modern or part. Can pay 6 months or more in advance. Address H-787 care Review.

Wanted to Rent—Farm near Decatur 100 to 160 acres, black muck soil. Possession March 1, 1920. 450 N. Morgan St., Decatur.

FOR RENT.

For Rent - Garage, concrete floor and water and lights. 1083 W. Main.

FOR RENT—ROOMS.

For Rent—Room and breakfast to lady employed. Call Main 2073.

For Rent—Nice sleeping rooms in modern home, 330 New St. Main 3068.

For Rent—Modern furnished large front room; suitable for 1 or 2 gentlemen, 1 block from car line. Address H-148 care of Review.

For Rent—Modern sanitary cool sleeping rooms. $1.50 and up. 410 S. Main.

For Rent—Nice furnished room, city heat, suitable for two. 320 W. North.

For Rent—2 nicely furnished front rooms, in private family, on W. Main St. car line, opposite J. M. H. 2 gentlemen preferred. References required. Address H-100 care of Review.

For Rent — Gent's sleeping room. Light and airy. Close in. W. Side. Main 1807.

For Rent—To lady or married couple only, large cool front room. Private home. West part, close in. Finely furnished. $1 to one, $5.50 for two. Reference required. Main 2923.

For Rent—Large front sleeping room. 916 N. College.

For Rent—Front room strictly modern, lavatory in room. 415 W. Eldorado. Main 358.

For Rent—Furnished modern room at 132 West Prairie. Main 6130.

For Rent—Furnished rooms to working girls; privilege of kitchen. 350 S. Webster. Call after 5 p. m.

For Rent—Sleeping room; private entrance. 653 East North St.

For Rent—Front room in west end. Gentleman preferred. 1097 W. Forest Ave.

For Rent—To ladies employed, large front room in modern home. 605 W. William.

For Rent—2 to 4 unfurnished living rooms partly modern. Gebhart Block, A. F. Gebhart.

For Rent—2 furnished sleeping rooms. All modern. 1625 N. Union. Main 3174.

LIGHT HOUSEKEEPING.

For Rent—3 modern furnished rooms for light housekeeping. Ground floor. City heat. Front and back entrance. 226 W. Eldorado. Main 4041.

For Rent—Modern furnished light housekeeping rooms. 550 N. Jackson.

For Rent—3 modern, unfurnished, light housekeeping rooms, northwest part. Call Main 4713.

For Rent—3 mod. furn. light housekeeping rooms. Cor. Clinton and Leafland Sts.

For Rent—3 or 4 well furnished rooms for housekeeping. Address G-251, care of Review.

FOR RENT—FLATS.

For Rent—1125 N. Main, 7 room flat, modern, steam heat. A. F. Gebhart.

For Rent — 4 room modern flat. Phone Main 691.

FOR RENT—HOUSES.

For Rent—Beautifully furnished bungalow, west end. Double garage to responsible party. References required. Will be for rent until 1st of November. Address G-052 care of Review.

RABBITS AND HARES.

For Sale—Cheap, rabbits and good pen. 422 E. Grand Ave.

For Sale—Three angora rabbits, 9 weeks old. 1237 E. Leafland Ave.

POULTRY AND EGGS.

For Sale—Barred rock hens and pullets. Call 826 Johns Ave.

FOR SALE—LIVE STOCK.

For Sale -- Three breeding does, black Flemish buck. 818 E. Wood St.

For Sale or Trade — Horse, buggy and harness good for women and children. Gillett, Mt. Pulaski Road.

For Sale—30 head of good sheats. Will sell 1 or all. 2003 Walnut Grove Ave.

Remember the sale at the Latz pasture next Monday. Extra fine cows and heifers, fine pigs and extra good Duroc Red mules. 8 months old.

For Sale—Horse, harness and spring wagon. 2170 N. Woodford St.

BIRDS, DOGS AND PETS.

For Sale—All my birds and cages. Main 6077.

For Sale—Birds and cages; good singers, $5 each. 809 W. Eldorado.

SEEDS AND PLANTS.

For Sale—Winter Onion sets, 2 quarts for 25c. 805 Johns Ave.

FOR SALE—HOUSEHOLD GOODS

For Sale—$90 Axminster rug. Want $35. Good as new. Call Main 3055.

For Sale—Buffet, round table and 6 dining room chairs, $40. Main 3303 this week.

For sale—Folding bed with mattress; good as new. 2030 N. Monroe.

For Sale—Folding bed, cheap if taken at once. Also glass fruit jars. 877 W. Main. Main 5074.

For Sale—Steel range, heating stove and sewing machine. Cheap if taken at once. At 1218 N. Monroe. Phone Main 3069.

For Sale—Refrigerator, 75 lbs. size, good as new, $10, soda fountain, worth $300, price $40. Gas and coal stoves, 2 counter show cases. Paschal's Restaurant, 250 N. Park St.

Highest Prices Paid For Old Furniture

When you exchange it for new at

BRESKOW'S

Bell 772. 961-963 N. Water.

Furniture and Stoves

bought at highest cash price. Upholstering and repairing by experienced men. We buy, sell and exchange.

A. E. Banta and Co.

Main 3677. 612 E. Eldorado St.

GLOBE FURNITURE & TRANSFER CO.

823, 829, 841 N. Water St.

Phone Main 3057.

If you have a trunk, stove, furniture or any thing to move call us as we have added a truck and transfer business to our fast growing furniture business and our charges are very reasonable.

We buy, sell and exchange new and used furniture, rugs, stoves, etc.

H. H. CALDWELL, Prop.

Special Bargain in Unredeemed Storage Goods

Furnishings Complete for Three Rooms **$96.50**

Viz: One kitchen table, one kitchen cabinet, linoleum, one oil cook stove, one buffet, one dining table, six dining chairs, two 9x12 rugs, one settee, one arm chair, one sanitary couch and pad, three rockers, window shades and lace curtains. Complete, $96.50.

MERIDITH STORAGE & FURNITURE CO.

CASH OR CREDIT

320-350 East Cerro Gordo Street

USE DIAMOND WASHING FLUID. Saves labor. Made in Decatur. Ask Your Grocer!

All kinds of household goods bought and sold. W. J. Jolley, 805 N. Water St. Main 1405.

For Sale—Complete furniture of 2 light housekeeping rooms. Cheap if taken at once. Call Main 488 or call at 453 S. Main St. mornings before 11 a. m.

For Sale—Oil stove, also graphaphone, writing desk, book case. Cheap if taken at once. 515 S. Water.

LEADER FURNITURE CO.

Will buy all your old furniture, rugs, stoves and refrigerators or will exchange new for old. 528 N. Water. Main 6830

WE PAY CASH

for used furniture carpets, rugs, stoves refrigerators and house furnishings. Phone and our buyer will call.

Meridith Furniture Co.

Cash or Credit. Phones 205 and 206.

Furniture

We buy, sell or exchange new or slightly used furniture, stoves, rugs, etc.

M. A. Peabody

121-129 E. North St.

AUTOMOBILES AND BICYCLES

For Sale—Ford Roadster, 1917 model, now 10,000 miles tires. Demountable rims. Car in A-1 shape. East Wood St. Garage.

For Sale—Five passenger car in good mechanical condition; five good tires. Call Main 3193, 458 Greenwood Ave.

For Sale—Ford Sedan, Ford Coupe, both cars in excellent condition. Repainted. Will sell at a bargain. O. L. Kilton, Monticello, Ill.

For Sale—1917 Overland first class condition. 1918 Maxwell, first class condition. 1917 Maxwell, first class condition. 1917 Ford touring car, first class condition. Buick light six, first class condition. 1916 Saxon, first class condition. Rogers' Garage, 241 E. Wood.

If you are in the market for second hand trucks, touring cars, moving vans or transfer wagons, we have 25 of them in first class condition for sale cheap. Bowman Taxi and Transfer, 430 E. Prairie.

For Sale—Buick truck, good condition. Cheap. Lincoln Square Tire Store, 105 North Main St.

For Sale—One 6 cylinder Page; one 4 cylinder Apperson; one ton Ford truck; one 6 cylinder Comet; one Ford closed car, 1917 model; one Ford runabout; one Chevrolet runabout; one 6 cylinder Chalmers. Main 3174. 1581 N. Water.

QUALITY

Sheet-metal work and Auto Radiator Repair.

We are equipped to do any kind of sheet-metal work or auto radiator repair. Best workmen in city and are therefore able to guarantee quality work. We are not in the high rent district and our prices are therefore not exorbitant.

Courtney & Brant,

510 N. Water St.

EXPERT MOTOR REPAIR

Our expert mechanics are capable of repairing motor or entire car. Work is guaranteed.

We have one model 50 Overland for Sale.

Pope and Middleton

2004, N. Edward Main 2057.

AUTO PAINTING

We are prepared to do all kinds of Auto painting and to repair bent panels and fenders.

Estimates made on work wanted. The shop is located in the rear of 453 East Center St. Shop phone 5632; residence 1553.

W. J. WAYNE

DECATUR GUN CO.,

148 South Main

For Guns, Shells, Cartridges, Hunting Coats and all kinds of Fishing Tackle.

Used Car Parts

Old, Used and Junk cars of all kinds bought for highest cash prices.

Used cars and parts for sale at all times for all makes of cars. We have on hand at the present time over-sized tires and tubes at a bargain.

Bosch high tension Mags. and carburetors for sale cheap.

Three 40x4½ tires for immediate sale, at a bargain.

Call us up any time.

AMERICAN AUTO WRECKING CO.,

537 N. Morgan St. Main 2847

USED CARS

1—1918 Model 6 cylinder, 7 passenger National touring car, like new; a bargain.
1—1917 Model 6 cylinder, 7 passenger Haynes Light Six touring car; new tires; excellent condition.
1—1918 Model, 4 cylinder, 8 passenger Reo Roadster, excellent condition.
1—1917 Model Ford Touring Car; only slightly used. Excellent condition.

REO MOTOR SALES CO.

USED CARS

1917 Willys-Knight Coupe.
1914 four-cylinder Cadillac.
1917 Allen five-passenger Touring.
1917 Briscoe five-passenger Touring.
1918 five-passenger Light Six Oldsmobile.
1917 Mitchell Touring.
1916 Maxwell Touring.
1917 Ford Roadster.
1916 Ford Roadster.
1915 Ford Roadster.
1918 Willys-Knight five-passenger Touring; practically a new car.
1917 Saxon Six, Touring.

All the above cars are in first class mechanical condition and guaranteed as represented. They can all be inspected in our salesrooms.

Ocean To Ocean Garage

332 East Main St. Fairview 22

USED CARS

1918 Monroe Touring.
1917 Oakland Touring.
1917 Inter-State Touring.
1918 Hupmobile Touring.
Model 80 Overland Touring.
Baby Grand Chevrolet Touring.
1917 Ford Touring.
1916 Ford Touring.
1917 Dort Chummy Roadster.
1916 Oakland Roadster.

More good ones coming. Watch our salesroom and you will see something to interest you.

USED CAR MARKET

220-224 N. Franklin.
Phone Fairview 637

For Sale—Maxwell touring car, first class condition. Call Main 629.

For Sale—Ford speedster; special gear. 1005 W. Main.

Auto Trimming

L. Cole, formerly of Starr & Son, has opened a shop at 238 East Wagoner. New tops, cushions repaired, curtain lights put in. Prices the lowest. Phone Main 6956.

It's the Extra Materials That Go Into

Star Tires

(Hand Made, Extra Ply)

That Makes the Extra Mileage Come Out.

Guaranteed 7,500 Miles

	Ribbed Tread	Star Tread
30 x 3	$16.84	$18.48
30 x 3½	19.92	21.40
32 x 3½	24.16	25.44
31 x 4	29.90	31.28
32 x 4	30.76	32.16
33 x 4	31.68	33.08
34 x 4	32.56	33.96
32 x 4½	39.88	40.88

K. and D. Store

104 E. Prairie St.

Tires

ALL POPULAR MAKES

Size	Plain	Non-Skid
30 x 3	$ 9.45	$10.45
30 x 3½	13.80	14.25
31 x 4	18.25	19.95
32 x 4	19.45	21.45
33 x 4	20.90	21.85
34 x 4	21.45	22.95
36 x 4½	30.45	31.85
35 x 5	34.20	37.45

Other Sizes in Proportion

KEYSTONE GUARANTEED TIRES

6000 Miles Adjustment

Size	List Price	Our Price
30 x 3	$17.10	$12.30
30 x 3½	22.79	17.45
32 x 4	35.73	26.70
33 x 4	37.49	27.90
34 x 4	38.50	28.70
36 x 4½	54.21	40.00
35 x 5	60.98	44.65

Other Sizes in Proportion

Decatur Tire Corporation,

347 North Main Street

Decatur Illinois

Incorporated

Stouffer Bros.

Some Real Bargains In

USED CARS

KELLY SPRINGFIELD TIRES

6,000, 7,000 and 10,0000 Miles Guarantee.

Stouffer Bros.

503 N. Main.

USED CARS

1917 Ford, touring; excellent condition; four good tires.
1916 Ford, touring; good condition; four good tires.
1916 Ford, touring; good condition; four good tires.
1916 Ford, touring; good condition; four good tires.
1917 "Comet Six," touring; good condition; good tires.
Overland Roadster "83;" good condition; good tires.
1917 National, touring; A-1 condition, with five tires like new.
Apperson Chummy Roadster; A-1 condition, with five tires like new.
1916 Maxwell, touring; good condition; four good tires.
1916 Briscoe, touring; good condition; four good tires.
1916 Saxon Six, touring; good condition; four good tires.
1916 Maxwell; excellent condition; five good tires.

HOLT'S USED CAR EXCHANGE

321 East William Main 1268

For Sale—1918 Auburn Touring Car. Tenney & Co.

For Sale—Cheap, nearly new Case 10-20 tractor. Has not run ten days. Looks like new. Also light six Auburn touring car in fine condition. Decatur Auburn Auto Co.

For Sale—1917 Ford touring car, first class shape, good tires. Price $300 E. Wood St. Garage. Call for Roy Birks.

AUTO TRIMMING

BEVEL GLASS LIGHTS

Celluloid lights put in curtains. We also do all kinds of auto trimming, recover tops, repair or make new cushions. Prices reasonable; prompt service. Harness repairing.

J. G. STARR & SON HARNESS CO.

WHOLESALE AND RETAIL HARNESS.

Phone 550 801 N. Broadway.

New Shipment of BICYCLES

I have just received a factory shipment of Dayton and Excelsior bicycles.

We have been out of wheels and these are all 1920 models, with latest equipment.

We sell more wheels because we handle the best made.

Cash or easy payment. Prices are the very lowest.

"Look them over before you buy elsewhere."

Catalogues mailed on request.

Frank Rupert

923 North Water Street
Main 5690

Used Cars

Buick Six, 7 pass., 5 good tires, runs and looks like new.

Buick Light Six Roadster, 4500 miles, never was muddy. Like a new one.

Saxon Six, touring; almost like new.

Saxon Six, touring; in A-1 condition.

Overland 90, touring; in first class condition.

Maxwell touring, five nearly new tires.

Overland, touring; new tires; very little money.

National Six, four pass., newly varnished; good tires.

Brand new Auburn Six, touring.

1917 Ford, touring.

1917 Ford, touring, combination top.

NOT OPEN ON SUNDAY

Decatur Auto Exchange

121 N. Church St.

B. B. BURNS, Prop.

WEAVER TIRES! TIRES! TIRES!

We are pleased to quote the following low prices and adjusted on 6,000 miles:

Size	Plain	Non-Skid	Tubes
28x3	$11.00	$12.25	$2.75
30x3	14.95	15.05	2.60
30x3½	16.05	18.55	2.85
32x3½	18.55	18.55	3.30
31x4	21.05	24.35	3.90
32x4	22.40	24.80	3.95
33x4	23.95	26.05	4.23
34x4	23.95	26.05	4.35
32x4½	30.35	33.75	5.20
33x4½	31.20	34.70	5.25
34x4½	32.50	35.90	5.35
35x4½	33.70	37.35	5.55
36x4½	34.25	38.10	5.85
33x5	36.20	41.50	6.95
36x5	38.50	44.00	7.10
37x5	40.80	46.70	7.25

Plus Government Tax.

We carry no seconds, nothing but high grade, well known tires.

Mail orders promptly filled. No extra charge for service, free air.

WEAVER TIRE CO.

121 E. WILLIAM ST.

Phone Main 801. Decatur, Ill.

TIRE CO.

For Sale — Saxon-Six roadster, rebuilt throughout new, radiator, pistons, rings, top and paint, 4 good tires practically new, first class in every way. Will demonstrate to satisfaction of purchaser. Modern Welding Co., 146 N. Jackson.

For Sale—Overland Chummy roadster, Model 90-1918 in fine shape. Phone 7 on 37, Mt. Zion. Henry Karch.

Save Your OLD SHOES

The Up-to-Date Methods of Repairing used in this Shop, make old Shoes just as good as new; they look good and wear well.

Rubber Heels, 35c

Men's Oak tanned soles 75c and up. Ladies tanned Oak soles 50c and up. Aluminum Heels, all sizes and colors, $1.25 per pair. Waiting Work our Specialty.

LEWIS GREENBERG

MAIN 2082. 504½ N. WATER ST.

ALL WORK GUARANTEED.

For Sale—1917 Maxwell, 5 passenger in No. 1 condition, at the Ford garage, Assumption, Ill.

For Sale—5 passenger touring car; good condition; $150.00 if sold this week. Call evening at 142 South Witt St.

—TIRES—

Vulcanizing, Retreading, all kinds tire repairing.

COLLIER BROS.,

219 S. Park St.,
Between the two Banks.

MUSICAL GOODS.

For Sale—Pathe 135 machine, with 6 records and Victrola attachment; $15. Main 3401.

For Sale—Golden oak piano. High grade, perfect condition, $150. Call 1051 W. Macon St.

FOR SALE—VEHICLES.

For Sale—Good rubber tired, surrey. H. E. Dixon. Phone County 940, Ring 12.

For Sale—Nice rubber tire surrey. Fred Davidson, 3 miles southeast of town. Phone 926, Ring 12.

FOR SALE—MISCELLANEOUS

For Sale—Some brick and lumber. Also some porch posts, in good condition. 1003 E. North St., Fairview 525.

For Sale — Apples. Phone County, 910, ring 4. J. T. Ryder.

For Sale—Highland paint, $1.50 per gallon. High grade Enamel for autos, $1. Standard House paint, $2.25 per gallon. Never Leak Roof paint, the best, $1.50 per gallon. Floor varnish, $3 per gallon. 508 N. Water St.

For Sale—Fine cooking apples and crab apples. William Engle, east of Country Club.

Horses, Harness and Vehicles to be sold at once as buildings are ordered to be torn down. Property is now for sale or lease. Caldwell's livery, West Main street, Decatur, Ill.

Plenty of fresh milk, whole milk, butter milk and butter. Main 2720. Banner Dairy. 223 E. William.

For Sale—Good second hand furnaces. Chicago Furnace Co., 514 N. Water. Fairview 501.

Reduce Living Expenses—Grow fruit. Buy Illinois stock. It does better in Illinois soil. Trees of all description. Small fruit of every variety. Shrubbery of all kinds. Two year old stock, blooming first season. Place your fall order with J. B. Allain, permanently located at Brunswick Hotel. Main 818.

Special Sale on rubber roofing and green slate surfaced roofing, guttering, spouting, and well pumps. Climax furnaces are the best. Terms if desired. Barringer Hardware Co., 916 N. Water.

SPECIAL NOTICES.

I will not be responsible for any bills or debts contracted by my wife Mrs. Ed Werner, Jr., Ed Werner, Jr.

I will not be responsible for debts contracted by Mrs. C. A. Goulker. C. A. Goulker, Senior.

PRACTICAL ELECTRICIAN

Specialist in wiring and repair work. Will call for and deliver repair work. Work done at thirty per cent less than up-town shops.

V. E. CRAIN,

519 North College Street Main 877

FARM INSURANCE

Written in one of the Big Companies with more than $50,000,000 assets. This should interest you, especially when it costs no more.

R. R. Montgomery & Sons,

141 East Main Street Phone 1243

Now is the time to order your FRANKLIN COUNTY COAL.

The coal with clean white ashes, no clinkers and intense heat.

PRICES ADVANCE JULY 1.

A great coal shortage looms and labor unrest grows. Fill your bin NOW and let the other fellow do the worrying.

J. K. MISER.

810 E. North. Main 1140.

PROFESSIONAL.

DR. J. L. LASWELL,

Dental X-Ray and extracting specialist. 420 Wait Bldg. Decatur, Ill.

H. G. KENNEDY, M. D.

Homeopathic Physician

117 N. Water St.

PHONE MAIN 3602

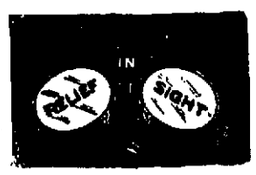

WILLIAMS

OPTOMETRIST

RECOMMENDED

147 Merchant Phone Main 8

PROFESSIONAL NOTICE

Eye, Ear, Nose and Throat

DR. A. E. PRINCE

OF SPRINGFIELD, ILL.

Consultation Days 1st and 3rd Tuesdays of each month at office of Dr. Foley (Dentist), 500 Powers Bldg. Decatur.

Jas. E. Kaner, Spinal Adjuster, 544-6 Orsot Bldg.

BUSINESS OPPORTUNITIES.

For Sale—7 shares Livington Coal stock. Will sacrifice. Main 5845.

For Sale —Pan-American stock. Address H-094 care of Review.

For Sale — Confectionary equipped for making candy and ice cream. Being a profitable business. Located in good town 7,000 population. Central, Ill. Sell right for cash. Address H-125 care of Review.

For Sale—Well established grocery store, doing $4,000 business monthly. The best reason for selling. Address H-503 care of Review.

For Sale—Finest equipped garage for repairs and battery work this side of St. Louis, located in farming community of Central Illinois. An 18 in. engine lathe, 24 in. drill press, 16 in. emery grinder 2.4 K. W. generator, gas engine, ¾ ton chain hoist, a battery board for charging 32 batteries, welding outfit and electrical instruments, a Chalmers roadster with detachable truck bed, in first class mechanical condition. A growing business, reasonable for cash. Good reason for selling. Address H-065 care of Review.

Wanted — A blacksmith to run a shop on a commission. Or will rent shop and tools. E. G. Hankins, Assumption, Ill.

For Sale—1 grocery store, invoice $2,000; 1 grocery store, invoice, $3,000; 1 first class restaurant invoice $2500; 1 furniture, hardware and undertaking invoice $10,000; 1 mercandise store, invoice $15,000; 80 acres of good land within a quarter of mile of an elevator and grocery store within 15 miles of Decatur. J. R. Creighton, 125 N. Edward St., Decatur, Ill., Phone Main 5210.

MONEY TO LOAN.

Farm and City Loans—5½ and 6%. D. D. Hill, Atty. 614 Millikin Bldg. Decatur.

Money to Loan—In amounts of $10,000 or more, on Decatur business property and Illinois farms. Loans closed promptly. Brinkerhoff & Co., Springfield Ill.

LOANS

Loans made on city and farm property at reasonable rates. Small loans on city property a specialty.

Johnson and Dimock

Over Post's Jewelry Store
Bell 5100.

WE'LL LEND YOU $100, $200, $300 OR A SMALLER SUM

WE CLOSE SATURDAYS 1 P. M.

If you can use $300 or less to your advantage and want to get it quickly and in a confidential manner, see us.

You can get the full amount in cash. No charges for investigation or for drawing papers.

We do not notify your employer, neither do we make inquiries of your friends, relatives or trades people. All dealings absolutely confidential.

We make loans to the farmers, both renters and owners on livestock, farm implements, furniture, or any other personal property. Time for repayment arranged to suit the borrower.

We call your special attention to the fact that we lend at legal rates for the reason we are licensed by and bonded to the State of Illinois to loan money in sums of $300 and less, and we are under the supervision of the Department of Trade and Commerce, all of which assures you a "Square Deal" in every respect.

Fidelity Loan Company

Office Hours 8 a. m. to 5 p. m.
SATURDAY'S 1 P. M.

315 Citizens Bldg. 248 N. Water,
Phone Main 370.

REAL ESTATE LOANS FARM LANDS

Resident Properties
Modern Homes in All Parts of the City.

WM. J. ARMSTRONG,

Phone Main 980.
413-414 Millikin Bldg.

TO EXCHANGE.

Wanted to Exchange—A beautiful lot on paved University for a 5 or 6 room house in the north or west part. Call 508 N. Water. Phone 1700.

TO EXCHANGE.

7 passenger Paige, looks good as new, will take equity in house or vacant lots.

Ed. Drobisch,

220 Millikin Bldg. Phone Main 4612.

Exchange For City Property or Merchandise

No. 9—6,400 acres southeast of Laurel Miss. Three miles from a railroad town; land is well located; nearly ten solid sections; level to slightly rolling cut-over land, very open and covered with grass. Has a dark chocolate colored soil with a red and yellow clay sub-soil. Several springs on this land afford living water. Price, $12 per acre. About five sections more adjoining or near it can be added at the same price if wanted. This tract will make an ideal sheep or cattle ranch, as it is now covered with grass.

Donaldson Real Estate Co.,

Suite 7-10, Conklin Building
Phone Main 707 144 North Main St.

NEWSPAPER ARCHIVE®
NEWSPAPER ARCHIVE®

WORKINGMEN
YOU MAY OWN A HOME

THREE OR FOUR-ROOM HOMES AT THE FOLLOWING LOCATIONS:

1705 North Illinois Street
928 East Hickory Street
900 East Hickory Street
836 North Jasper Street
518 East Lenfland Avenue
1402 North Clinton Street
2328 East Sangamon Street

These houses are all in good condition and are located near the manufacturing district in northeast Decatur. You can buy with a small payment down and pay the balance as rent. These houses are priced for immediate sale. Liberty Bonds will be accepted at par. Deal directly with the owner. See

J. C. HOSTETLER

250 WEST PRAIRIE AVENUE MAIN 184

Residence Property at Public Auction

Public notice is hereby given that pursuant to the Last Will and Testament of George Stare, Deceased, and a decree of the Circuit Court of Macon County, Illinois, rendered at the May term, A. D. 1919, wherein Emma C. Miller, et al., were complainants, and Harry Schenck, et al., were defendants, in Chancery No. 25,191, the undersigned, James W. Fritz, Trustee, by appointment of said court, by virtue of said decree, will, upon

Saturday, the 9th Day of August, 1919

at the hour of two o'clock of said day, at the north door of the Court House in the City of Decatur, offer for sale at public auction to the highest and best bidder the following described real estate situated in the City of Decatur, in the County of Macon, in the State of Illinois, to-wit:

Lots Six (6) and Seven (7) in Block Five (5) in Read & Company's Addition to the City of Decatur, and known as No. 598 North Franklin Street.

This is a lot eighty feet fronting on Franklin Street and running back 152 feet to the alley, and is located on the east side of Franklin Street, between Eldorado Street and Cerro Gordo Street, upon which is erected a two-story brick residence of nine rooms, two bath rooms, hall and barn.

Said premises will be sold free and clear of all encumbrances, except the taxes for the year of 1919, and all special assessments for the repaving of North Franklin Street, which purchaser will assume.

This is one of the finest old residences in the City of Decatur, and a rare opportunity for some one to obtain a comfortable home, close to the business part of the city.

Terms for Sale—Twenty per cent cash in hand on the day of sale and the remainder upon approval of title.

The Abstract of Title can be seen at the law office of D. D. Hill, 614 Millikin Bank Building.

Dated at Decatur, Illinois, July 16th, 1919.

D. D. HILL, Solicitor.
ALEXANDER McINTOSH, Auctioneer.
JAMES W. FRITZ, Trustee.

TYPEWRITERS.

BARGAINS, in used and new pianos, automobiles safes, and typewriters. Easy terms. F. L. SUFFERN & CO. Phone 2084. 1129 N. Water St.

FOR SALE—CITY PROPERTY.

For Sale or Exchange—For Decatur residence, seven room, modern house on north shore of Chicago. Address H-175 care of Review.

For Sale—A good house, 2911 North Lowber street.

For Sale—Two residence properties. Close in. Good investment. Also survey in good condition. Inquire 235 W. Cerro Gordo.

For Sale—8 room modern house, 1155 Lincoln Ave. 2 lots and barn. Call or write T. P. Widing, Lake City, Ill.

For Sale or Trade—4 room house, 2 blocks of Depot, $1,000. Inquire 1129 E. Locust.

For Sale—7 room modern house, 1308 N. Monroe St., hot water heat, gas and electric fixtures, hardwood floors. Lot 41X192, two blocks from New Junior High school.

For Sale—Thoroughly modern house; hot water heat. Owner leaving city. 065 E. Condit St. Phone Main 3306.

For Sale—Six room modern, except furnace, 700 block W. Lincoln St., $2300 cash, balance $25 month. 5 room modern, except furnace, 229 S. Moffit St., $2350. 5 room, 1009 block W. Eldorado St., $2300, $300 cash, balance payments. 5 room modern 706 block, East Lawrence St., $2300. Main 5090.

For Sale—Good 5 room house, $300 down, bal. payments. Call Main 1838.

For Sale—7 room, steam heated house with sleeping porch and garage, $5500. 8 room house with garage, $6000, full lots; paved street; west part; part cash, balance installments; possession Sept. 1. John F. Mattes, Court House.

For Sale—Five room cottage on paved St. close in, on easy terms like rent; part modern. 1325 N. Church.

For Sale—1 six room modern house on North St. 12 acres lying between N. Water and Macon County Hospital. These are good bargains. Call Main 3770.

For Sale—Modern 8 room house, west side; good condition; bargain. Call Main 2741 or address Box 223, Decatur.

For Sale—House and 5 lots in Pine Mound. Will sell cheap or trade for good automobile. 252 E. Wood St. Harley.

For Sale—A 4 room house at 177 Peoria Ave. A large barn at 700 W. King. Call 201 S. Main.

For Sale—The Henderson property, corner Eldorado and Illinois streets. Two buildings, Room for two more. Price $6,000. Can use several thousand in Third and Fourth issue of Liberty bonds. Geo. A. Henderson.

For Sale—3 houses in the corner of Cerro Gordo and Jackson St. One 7 room modern brick flat, one 7 room frame house, partly modern, one 5 room house, not modern. T. D. Cassidy, Mowequa, Ill., Rural route No. 2.

For Sale—New 6 room bungalow, Built in fixtures, Bargain and terms. Main 2105.

For Sale—$18 per month, dandy five room house, N. Church St. just painted, gas and electric lights. Cheap as renting. Small payment down gets possession. Phone evenings Main 4302.

For Sale or Exchange—5 room brick house 2 lots, large barn, for small piece of Central Illinois land. Address Box, 230, Mt. Pulaski, Ill.

For Sale—In fine location in west part of city, a thoroughly modern 8 room house with sleeping porch and hot water heating plant, a practically new garage with concrete drive. Inquire 835 W. Main St. Phone 2215.

For Sale—Modern, 6 room cottage, Stewart Ave. 5 room bungalow, 1300 block W. Cerro Gordo. Fine building lot on west side, room for 2 houses. Lot on corner of Taylor ave., and Wood St. 8 room residence, Cleveland Ave. Some fine suburban homes, 60 acre dairy farm, within 1½ miles of Decatur. Phone Main 4750 H. E. Dickerson.

Six Room Cottage—Within five blocks of the court house for $3500, on terms of $500 cash and balance monthly, this all modern conveniences, on paved street and full lot. Also have 5 room cottage near Staley's at $2300 and some desirable cottages and bungalows west and northwest. W. W. Austin, 210 Powers Bldg., Main 1401.

Houses On Payment Plan

5 room new cottage, full basement, city water, close in—$2,000, $200 cash.
4 room part modern, corner lot, paved street, east side, $2,000—$300 cash.
7 room modern, North Church St., $4250, $650 cash, balance, long time.

HOME REALTY CO.,
216 Citizen's Bank Bldg. Main 6400.

WE HAVE

Houses on payment plan.
A lot on E. Leafland St., bargain.
House at 1043 W. Main St.
Good place on W. Grand Ave.
Grocery stock and meat market, another bargain.

R. S. Bohon & Son,
Fairview 736. 534 E. Prairie St.

WHICH ONE?

5 rms., 1000 blk. E. Prairie St.
6 rms., 800 blk. E. Prairie St.
3 rms., 1100 blk. E. William St.
7 rms., 800 blk. E. William St.
7 rms., 700 blk. E. William St.
7 rms., 800 blk. E. William St.
5 rms., 800 blk. E. William St.
6 rms., 900 blk. E. William St.
8 rms., 200 blk. W. Harrison Av.

Donaldson Real Estate Co.,
Suite 7-10, Conklin Bldg.,
Ph. Main 707 144 N. Main St.

For Sale

6 new modern bungalows, west side, 7 room modern, W. Macon good 3 room, $900, 7 rooms, modern Lincoln Ave., good $1400, 4 large rooms part modern North Church, $1050, 150 acres well improved near Cisner, 160 acres well improved near Macon, 120 acres, well located, $21,000. This is a snap, come in and see this at once many things no with this, 400 acres the best of 10 acres, 35 acres, 52 acres, 25 acres, 31 acre, 40 acres, close to Decatur and improved.

ALLEN
145 Merchant St.

8 Room Modern House

Close in on West Decatur, oak floors and almost new, a bargain at $5,000.
8 room modern house, hot water heat, in 800 block E. Main St.
Nice lot, 47 by 150 ft. in Oakdale for $300.

W. F. Pickle,
146 E. Main St. Phone 1022

FOR SALE—FARM LANDS.

For Sale—200 acre good old Macon county black dirt, Austin township, $300 acre. C. L. Townsend, 1236 N. Broadway, Decatur, Ill.

160 ACRES SACRIFICED.
Located 4 miles from Kinmundy, 4 miles from Farina, only fair improvements, land lays well, drains well, all tillable, no waste, good neighbors and within a mile of land that sold this week for $105. This place with better improvements easily worth $90. Offered for quick sale for $10,000, half cash, long time on remainder at 6%. Such bargains seldom appear and the party seeking a good home cheap should know more of this one. Address F. G. Grimson, Kinmundy, Ill.

Illinois Corn Farms. Just a few for quick sale—200 Douglas county good land, well tiled, fairly well improved $210. 80 joins town, extra good land well tiled, no improvements, $300. 288 joins a good town extra fine black well tiled land fairly well improved, extra fine location $375. 173 good land, well tiled, good large house, easy terms $275. 80 good well tiled land pretty well improved $300. 320 all extra good prairie land, well tiled close to town, $325. 210 joins town fair improvements, extra fine black land, well tiled, well fenced. An extra nice place for home $400. 208 fine land, well tiled fairly well improved, $270. I sure can please you if you come at once. J. W. Meadows, Oakland, Ill.

For Sale—200 acres good black level corn land, new 8 room house; good new barn and crib; fine home and investment. Price for a short time, $325 per acre. C. W. Kirks, Monticello, Ill.

For Sale—By owner, 100 acres Douglas county farm land, adjoining village of Garrett on the north. This is high class black corn land, good improvements and well tiled. For price, write or see Albert Goodson, 722 Walt Bldg.

Farm For Sale—360 acres 40 miles of Kansas City, nearly all rock road, ½ mile of town on railroad, well fenced and watered, 2 sets of buildings, nearly all in grass, land good, lays well, price $150 per acre, a bargain. Joseph Rowell, owner; Strasburg, Mo.

For Sale—160 acres of level, black loam, well tiled, close to Charleston, good house and barn, high state of cultivation, Price $400 per acre. 80 acres of level black loam, well tiled, new house and barn, close to market and school; price $350 per acre. 80 acres level, black loam well tiled, good buildings and improvements, close to market and school; price $325 per acre. I have other farms for sale. Come see me or write for what you want. R. C. Alexander, Charleston, Ill.

186-Acre State Road Farm, Stock, Tools, Crops,

2 miles thriving town near large city; milk sold at door. 125 acres productive tillage, wire fenced pasture, estimated 300 cords wood, 20,000 feet timber; fruit, orchards. Extra good 10-room house, big stock barn, second barn; tool, hog, 4 poultry houses, etc. Owner retiring including for quick sale, 2 cows, 2 colts, mowing machines, lots implements, tools, harness, crops; $4,500 gets all, easy terms. Details this money maker page 39, catalog bargains, 10 states; copy free. Strout's Farm Agency, 622 BK Marquette Bldg., Chicago, Illinois.

CORN FARMS

160 acres all black land, well improved and well tiled; price $225 per acre. 160 acres improved, good land; $200 per acre. 80 acres, well improved, well tiled, all black land; $250 per acre. 160 acres improved, well tiled; $250 per acre. 410 acres, a fine stock and grain farm, a bargain, well improved; $150 per acre. If you are looking for a farm it will pay you to see me.

J. M. Pickle,
220 Millikin Bldg. Phone Main 1220.

GOOD LAND CHEAP

Raises fine grain, fruit and truck. In Michigan's best counties. $15 to $30 per acre. Easy terms. Markets, schools, churches. No taxes to settlers first five years. No swamps or stones, 40 to 160 acres. Best land offer in U. S. from largest company. Write for free booklet. Swigart Land Co., E-1203, First National Bank Bldg., Chicago, Ill.

For Sale—2 good 80 acre farms, fine improvements; one 120 acre farm, Mower county; 160, 320 in Stearns county, Minn. These are fine farms. Write me for description. Burt J. Hansen, Lansing, Minn.

FOR SALE—300 acres close to Decatur. Good improvements, land well tiled, 80 acres four miles out. No improvements. 8 room modern house, 800 block West Grand. 8 room modern house 900 block West Macon. One 5 and one 6 room modern house, North Taylor Ave. 6 room house 1440 West Decatur. 5 room modern house, 1145 South Illinois. Immediate possession. A bargain. 6 room modern house 1800 block East North St.

THEO. FISHER,
134 E. Prairie St. Main 1208.

Rich corn, wheat, clover, black prairie farms cheap. Voyles Co., Carlinville, Ill.

For Sale—70 acres first class land adjoining city limits of Macon. Price $400 per acre. Will leave $40,000 for 5 years at 5 per cent. J. F. Smith, Macon, Ill.

100-acre farm in southern Missouri good, no crowing crop, mules, implements, hogs, cows. Trade for Decatur or Illinois property. Frank Suffern, 1793 N. Water.

FOR SALE—Moderate sized farm, partly developed for stock, fruit, truck or country home, mile and half from city limits, gravel all the way, new and good buildings, modern stable, living spring, deep well, water tanks; priced to save time and money for owner who works himself or wants investment. No trades.

JAMES C. LYONS,
416 Powers Building.

For Sale—No. 1, 200 acres black land, 7 miles from town of 7,000 population, good improvements. Price $200 per acre. No. 2, 180 acres, five miles from good town, 135 acres in cultivation, 45 acres of timbered pastures, $00 per acre. Fair improvement. No. 3, 217 acres, 4 miles of county seat, 155 acres level in cultivation, balance timbered, blue grass pasture fair improvements, $90. No. 4, 160 acres 2 miles of good black land, wonderful value at $200 per acre. No. 5, 240 acre, well located black land, good improvements, $185 an acre. The above farms are located in Montgomery county. Write or phone John A. Du Barr or Pearl W. Blackwelder, Litchfield, Ill.

For Sale or Rent—800 acres wheat ranch in Montana, 250 ready to seed to fall wheat. More than half in cultivation and more to brake out, have gas tractor, plow outfit and separator and other farm machinery and stock to run same. Will sell as a whole or sell stock and machinery and rent land three or five years to suit, purchase price $55 per acre one third down and terms on balance or all cash if taken soon. Address J. E. McCoy, Big Sandy, Mont.

Free Wisconsin bulletins, soil, climate, crops, Immigration Bureau, Wisconsin Department of Agriculture, Capitol 26, Madison, Wis.

For Sale — Cheap, A 312 acre bottom farm. Produces good alfalfa, clover, corn and wheat, has 10 room house with basement, 4 barns, 3 hen houses, well equipped for raising all kinds of stock, ½ mile from railroad station and concrete highway. Price $185 per acre. Also have other farms for sale from 40 acres up to 800. Price from $80 up to $200. Come and buy these, Cumberland County, Ill., farm before the boom takes prices up. For information, write me. Cut this ad out and keep it. William T. Deppen, P. O. Toledo, Illinois.

STOP—LOOK—INVEST!

OHIO FARM LANDS.
HARDIN COUNTY.

685 acres, 500 acres good level black land, balance clay loam, three miles from town, fair improvements, $175 per acre, terms to suit.

276 acres, good improvements, well fenced and tiled, $200 per acre, terms to suit.

100 acres about three miles from town, fair improvements, well tiled, $150 per acre, must be sold by the Aug. 12.

80 acres joining above can be bought at $150 per acre.

W. W. ROYER, Agent, 1236 N. Church St.

FARMS—400 acres 20 miles, Decatur, $300 per acre. 415 acres, 10 miles Decatur, extra well improved $025 per acre. 240 acres 20 miles Decatur extra well improved $325 per acre, 80 acres, $300 improved, a beauty. These farms are all good buys and will sell; come up and take a look. J. J. Glosser, Room 4, Stine Bldg. Decatur, Ill.

400 ACRES

8½ miles to market all nice level land except 40 acres pasture, well tiled, good set of buildings, consisting of 6 room house, large barn, 2 good double cribs, large hay barn, well fenced, school on the land, fine neighborhood. This farm is in an estate and priced to sell $300 per acre.

See I. J. Glosser,
Room 4, Stine Building,
Decatur, Ill.

FOR SALE—VACANT LOTS.

For Sale—Cheapest lot in Decatur. Rosedale addition; $200; cash or Liberty bonds. Call Main 1838.

For Sale—Beautiful lot in Park Place. Main 23.

For Sale — Lot 13 block, 7 Homestead Place, Price $750, Address Bert Leighton, Baldwin, L. I., N. Y.

FOR SALE—SUBURBAN.

Suburban—10 acres northwest, ½ in berries. Close in. Improved up-to-date, Truck farm. Priced right. Private sale. Address H-808, care of Review.

CITY ADVERTISING

NOTICE FOR BID.

Sealed bids will be received by the Board of Local Improvements of the city of Decatur, Illinois, at their office in the Council Room in the Court House in said City, from this date until the day of August 18, A. D. 1919, at two o'clock P. M., for the construction of the improvement of the roadway of North Taylor Avenue from the north line of West Main Street to the south line of Interurban Way in the City of Decatur, Illinois, for the full width of twenty-five (25) feet between curbs by removing the present concrete curbing in said street; by removing a portion of the combination curb and gutter and a portion of the sidewalk and a portion of the pavement at the intersection of North Taylor Avenue with West Main Street and by grading, filling, excavating, curbing and placing there on a five (5) inch Portland cement concrete foundation, a one (1) inch cushion of sand and cement; and by placing thereon a vitrified brick wearing surface of four (4") inches in thickness with a pitch mastic joint filler; by laying the necessary Portland cement concrete sidewalk at the intersection of North Taylor Avenue with West Main Street and providing the necessary catch basins, manholes and sewer drains.

Said improvement to be constructed in accordance with the plan, profile and specifications prepared by the Engineer of this Board, and ordinance providing for said improvement, which are now on file in the office of the City Clerk of said City. Said improvement to be bid upon as a whole.

The Contractor shall furnish bond for the full amount of the contract price for said improvement, based upon the approximate estimate, to the City of Decatur, conditioned that said improvement will be constructed strictly in accordance with the said plan, plat, profile, specifications and ordinance for same and contract hereafter to be entered into; that said improvement shall remain and be in good repair for and during the full period and at the end of five years from the time said improvement is accepted by said City.

All bids for said improvement will be publicly opened by said Board on the 18day day of August, A. D. 1919 at two o'clock P. M., at the office of the Board of Local Improvements in the Council Room in the Court House in said City, and the right is hereby expressly reserved to reject any and all bids. Proposals must be made on blanks furnished by said Board and in compliance with the instructions thereto attached, which can be had on application to the City Clerk, and must be accompanied by cash or a check payable to the order of the President of said Board of Local Improvements in his official capacity, certified to by a responsible bank for an amount not less than ten (10 per cent) per cent of the aggregate of the proposal, in accordance with the ordinance for said improvement. Work on the construction of said improvement shall commence on the date fixed in a notice given by the Board of Local Improvements to that effect, and shall be completed within sixty (60) days thereafter.

The Contractor to whom shall be awarded the contract for making said improvement shall, upon completion and acceptance of said improvement and confirmation of such acceptance as provided by law, receive in cash that portion of the cost of said improvement to be paid by said City; the balance of the cost of said improvement to be paid in local improvement bonds which the Contractor shall take at their face value, same to bear interest at the rate of five (5 per cent) per cent per annum, according to the Statute in such cases made and provided.

Dated at Decatur, Illinois, this 6th day of August, A. D. 1919.

CHARLES M. BORCHERS,
Mayor.
ALEX VAN PRAAG,
JOHN F. MATTES,
J. W. MONTGOMERY,
HARRY RUTHRAUFF,
Board of Local Improvements of the City of Decatur, Illinois.
MILLER, HOLBROOK & WARREN,
Consulting Engineers.
RALPH J. MONROE,
Corporation Counsel.

CITY ADVERTISING.

NOTICE FOR BID.

Sealed bids will be received by the Board of Local Improvements of the City of Decatur, Illinois, at their office in the Council Room in the Court House in said city, from this date until the day of August 18, A. D. 1919, at two o'clock P. M. for the construction of the improvement of the roadway of Prairie Avenue from the west line of North Water Street west to a point fifteen (15) feet west of the East line of North Pine Street for the full width of forty (40) feet between curbs, (except that portion which lies between the west line of North Water Street and the east line of North Church Street shall be fifty (50) feet between curbs) and except that portion of the intersection of North Main Street which is now paved, including the roadway of all street and alley intersections from the curb lines to the lot lines thereof between the points aforesaid by making the necessary excavation and placing thereon a five (5) inch Portland cement concrete foundation, a one (1) inch cushion of sand and cement, and a wearing surface of twelve (12) pound creosoted wood block, three (3) inches in thickness with an asphalt filler and the necessary longitudinal and transversal expansion joints, the necessary sandstone curb (redressed), concrete curb, brick catch basins, brick manholes, pipe drains, and the grading of parkings, all complete in place, including labor and material.

Said improvement to be constructed in accordance with the plan, profile and specifications prepared by the Engineer of this Board, and ordinance providing for said improvement, which are now on file in the office of the City Clerk of said City. Said improvement to be bid upon as a whole.

The Contractor shall furnish bond for the full amount of the contract price, for said improvement, based upon the approximate estimate, to the City of Decatur, conditioned that said improvement will be constructed strictly in accordance with the said plan, plat, profile, specifications and ordinance for same and contract hereafter to be entered into; that said improvement shall remain and be in good repair for and during the full period and at the end of five years from the time said improvement is accepted by said City.

All bids for said improvement will be publicly opened by said Board on the 28th day of August, A. D. 1919 at two o'clock P. M., at the office of the Board of Local Improvements in the Council Room in the Court House in said City, and the right is hereby expressly reserved to reject any and all bids. Proposals must be made on blanks furnished by said Board and in compliance with the instructions thereto attached, which can be had on application to the City Clerk, and must be accompanied by cash or a check payable to the order of the President of said Board of Local Improvements in his official capacity, certified to by a responsible bank for an amount not less than ten (10 per cent) per cent of the aggregate of the proposal, in accordance with the ordinance for said improvement. Work on the construction of said improvement shall commence on the date fixed in a notice given by the Board of Local Improvements to that effect and shall be completed within one hundred and twenty (120) days thereafter.

The Contractor to whom shall be awarded the contract for making said improvement shall, upon completion and acceptance of said improvement and confirmation of such acceptance as provided by law, receive in cash that portion of the cost of said improvement to be paid by the City; the balance of the cost of said improvement to be paid in local improvement bonds which the Contractor shall take at their face value, same to bear interest at the rate of five (5 per cent) per cent per annum, according to the Statute in such cases made and provided.

Dated at Decatur, Illinois, this 6th day of August, A. D. 1919.

CHARLES M. BORCHERS,
ALEX VAN PRAAG,
JOHN F. MATTES,
J. W. MONTGOMERY,
HARRY RUTHRAUFF,
Board of Local Improvement of the City of Decatur, Illinois.
MILLER, HOLBROOK & WARREN,
Consulting Engineers.
RALPH J. MONROE,
Corporation Counsel.

LEGAL NOTICES.

NOTICE OF SPECIAL ELECTION.

Notice is hereby given that on the 12th day of August, 1919 an election will be held in and for the Decatur School District, in the County of Macon, and State of Illinois, for the purpose of voting upon the proposition of levying a two per cent tax for educational purposes in Decatur School District.

Polling places for such election have been established by the Board of Education, pursuant to statute in the school buildings known as the High School, Pugh Street school, Oakland Street school Durfee School, Jasper Street School and Jackson street school.

The polls will be opened at 2:00 o'clock p. m. and closed at 6:00 o'clock p. m.

The Board of Education of Decatur School District,

By R. C. AUGUSTINE,
President.

Review Want Ads Give Best Results.

TYPEWRITERS.

BARGAINS, in used and new pianos, automobiles safes, and typewriters. Easy terms. F. L. SUFFERN & CO. Phone 2084. 1129 N. Water St.

FOR SALE—CITY PROPERTY.

For Sale or Exchange—For Decatur residence, seven room, modern house on north shore of Chicago. Address H-175 care of Review.

For Sale—A good house, 2911 North Lowber street.

For Sale—Two residence properties. Close in. Good investment. Also survey in good condition. Inquire 235 W. Cerro Gordo.

For Sale—8 room modern house, 1155 Lincoln Ave. 2 lots and barn. Call or write T. P. Widing, Lake City, Ill.

For Sale or Trade—4 room house, 2 blocks of Depot, $1,000. Inquire 1129 E. Locust.

For Sale—7 room modern house, 1308 N. Monroe St., hot water heat, gas and electric fixtures, hardwood floors. Lot 41X192, two blocks from New Junior High school.

For Sale—Thoroughly modern house; hot water heat. Owner leaving city. 065 E. Condit St. Phone Main 3306.

For Sale—Six room modern, except furnace, 700 block W. Lincoln St., $2300 cash, balance $25 month. 5 room modern, except furnace, 229 S. Moffit St., $2350. 5 room, 1009 block W. Eldorado St., $2300, $300 cash, balance payments. 5 room modern 706 block, East Lawrence St., $2300. Main 5090.

For Sale—Good 5 room house, $300 down, bal. payments. Call Main 1838.

For Sale—7 room, steam heated house with sleeping porch and garage, $5500. 8 room house with garage, $6000, full lots; paved street; west part; part cash, balance installments; possession Sept. 1. John F. Mattes, Court House.

For Sale—Five room cottage on paved St. close in, on easy terms like rent; part modern. 1325 N. Church.

For Sale—1 six room modern house on North St. 12 acres lying between N. Water and Macon County Hospital. These are good bargains. Call Main 3770.

For Sale—Modern 8 room house, west side; good condition; bargain. Call Main 2741 or address Box 223, Decatur.

For Sale—House and 5 lots in Pine Mound. Will sell cheap or trade for good automobile. 252 E. Wood St. Harley.

For Sale—A 4 room house at 177 Peoria Ave. A large barn at 700 W. King. Call 201 S. Main.

For Sale—The Henderson property, corner Eldorado and Illinois streets. Two buildings, Room for two more. Price $6,000. Can use several thousand in Third and Fourth issue of Liberty bonds. Geo. A. Henderson.

For Sale—3 houses in the corner of Cerro Gordo and Jackson St. One 7 room modern brick flat, one 7 room frame house, partly modern, one 5 room house, not modern. T. D. Cassidy, Mowequa, Ill., Rural route No. 2.

For Sale—New 6 room bungalow, Built in fixtures, Bargain and terms. Main 2105.

For Sale—$18 per month, dandy five room house, N. Church St. just painted, gas and electric lights. Cheap as renting. Small payment down gets possession. Phone evenings Main 4302.

For Sale or Exchange—5 room brick house 2 lots, large barn, for small piece of Central Illinois land. Address Box, 230, Mt. Pulaski, Ill.

For Sale—In fine location in west part of city, a thoroughly modern 8 room house with sleeping porch and hot water heating plant, a practically new garage with concrete drive. Inquire 835 W. Main St. Phone 2215.

For Sale—Modern, 6 room cottage, Stewart Ave. 5 room bungalow, 1300 block W. Cerro Gordo. Fine building lot on west side, room for 2 houses. Lot on corner of Taylor ave., and Wood St. 8 room residence, Cleveland Ave. Some fine suburban homes, 60 acre dairy farm, within 1½ miles of Decatur. Phone Main 4750 H. E. Dickerson.

Six Room Cottage—Within five blocks of the court house for $3500, on terms of $500 cash and balance monthly, this all modern conveniences, on paved street and full lot. Also have 5 room cottage near Staley's at $2300 and some desirable cottages and bungalows west and northwest. W. W. Austin, 210 Powers Bldg., Main 1401.

For Sale—New 5-room bungalow, part modern, full lot, 2006 N. Maple Ave.

$300 WILL HANDLE THIS

Six rooms, entirely modern, full lot, garage, fruit, nice neighborhood southwest. Price, $3,950. House was painted this spring and will make a desirable home.

$900 WILL HANDLE THIS

Five rooms, cottage, electric lights, city water in yard, shade, full lot, basement, two blocks from Staley's. We can sell you this cottage at $2,300 on terms of $900 cash and balance at $15 per month.

NICE NORTHWEST BUNGALOW

Five rooms, all modern conveniences, well built, on corner lot 44x85. Price, $4,500, subject to paying tax. This property was built for a home by the present owner and is very desirable.

W. W. AUSTIN.
210 Powers Building Main 1401

$25.00 Per Month and small

cash payment will buy a nice little 5 room Cottage in 1800 block N. Morgan, paved street, and electric light. Telephone 1081.

Four room house with large corner lot and well located on West King St., here is a real bargain, price $2,250. Five room (not modern) in good condition on full size lot located West View street, also a real bargain. Price $2,000. Four rooms part modern full size lot Johns Ave. Price $1350. Five rooms modern (except toilet and bath) nice fruit, good honey place located on East Johns Ave. Price $2,300. Six rooms modern practically new, southwest side, price $3,400. 110 North Water St., T. J. CUMMINGS, up stairs Main 1371.

SOME GOOD RESIDENCES AT ATTRACTIVE PRICES

8 room modern, close in, West side $3500; 8 room modern, well located $3600; 8 room modern, Lincoln Ave. $3000; 6 room modern cottage, north side, $3800; 5 room modern bungalow, northwest part, $4000.

B. F. DARDEN & SON,
527 Powers Bldg. Main 1110 or 3520.

Bungalows in Oakdale Addition

I have three frame bungalows in Oakdale addition ranging from $4,000 to $4,750. These bungalows are all strictly modern and up-to-date with full basements and lined with three sets of linings. Also two brick bungalows fully modern.

Ed. Drobisch,
220 Millikin Bldg. Phone Main 4012.

For Sale—Five room modern, corner lot, on East Side; a good buy at $3200. Six room modern, near Depot, $2600, on easy terms. Schoenle & O'Mara.

FOR SALE—CITY PROPERTY

High Class Homes—Very classy new 8 room bungalow, most desirable location in West End, beautifully finished, hard wood floors, many built in features, large sun parlor, an unusually desirable home. Will be finished and possession given in about 30 days. Phone or call for particulars and for price and terms. 6 room modern, north side corner lot, bargain $3000.

C. N. GORHAM
210-11 Powers Bldg. Phone Main 1401.

FOR SALE

Almost new bungalow on Taylor Ave., modern in every way, $4750. Also, a good 6 room house, North Monroe modern, corner lot, $3250. See me now on this property.

LEWIS, 141 E. Main.
Phone 2009.

FOR SALE—3 thoroughly modern up-to-date bungalows on Stewart Ave. $6,000 each. 5 room house, partly modern, 1042 E. Johns Ave. Price $2,000. $500 will handle it. Also 6 room house in same block, partly modern, $1700, $500 will handle it. Ring F. M. Tarr, 431 E. Center. Main 6357.

Bungalows—Elegant five room 1800 block E. Main. Five room 400 block W. Wasson. 6 room Johnston bvd. 6 room 1050 block N. Monroe. All in elegant shape and priced to sell. 8 room house 6 room down 2 up 1236 E. Cantrell, part modern Possession immediate as owner is leaving city. Reasonable terms. LOGAN & GODWIN, 140 E. Main St. Main 420.

$10 BARREL FLOUR PLAN

Restrictions Placed on Dealers By Barnes' Plan.

New York, Aug. 8.—Details of the United States grain corporation plan to sell flour at $10 a barrel were made public today by Julius H. Barnes. Under the plan restrictions are placed on wholesalers, jobbers and retailers.

The flour will be sold in 140-pound sacks on a basis of $10 in the territory west of the Illinois and Indiana line and west of the Mississippi from Cairo to the Gulf of Mexico, not including the Pacific coast region and at $10.25 in the remainder of the country. Jobbers and wholesalers must guarantee to re-sell to retailers at not more than 75 cents additional and retailers are confined to an increase of not more than $1.25 over the wholesale price for the original packages and must not charge more than seven cents a pound for broken packages.

The grain corporation also announced that its weekly purchase at Baltimore of wheat flour packed for export, was 1,031,013 barrels at prices ranging from $9.80 to $10.40 per barrel.

WOULD REPEAL FIXED PRICES

Washington, Aug. 8.—Repeal of the government price guarantee for wheat to enable farmers to get higher prices was urged at a special meeting today on the senate agricultural committee. Action was deferred.

Senator Norris, Republican, Nebraska, proposed repeal of the price guarantee and T. C. Atkeson, Washington representative of the national grange, endorsed it.

"That is exactly what the farmers are praying for," said he.

Senator Norris said there was universal public misconception of the farmers' interests in the food situation.

"The people think the farmers are getting $2.26 for wheat and they are not," said Mr. Norris. "The people don't know they are paying enormous profits to the middleman."

A proposal by Senator Norris that Chairman Gronna and the representative of the grange organizations issue a statement to the public giving the exact facts of the food situation was approved by the committee.

Senator France, Republican, of Maryland, declared congress was responsible for much blame regarding food prices.

"We passed laws," he said, "in violation of every economic law at the dictation of men who did not know what they were talking about."

"You're absolutely right," Chairman Gronna commented, "but Mr. Hoover refused to agree to a maximum price for wheat."

Senator France said the food control law had not been properly administered. Meat prices, he charged, had been fixed by the food administration, "behind closed doors" which gave the packers who had representatives on the board, exorbitant profits.

Senator Norris, Chairman Gronna and other committe members said the $2.26 wheat guarantee was intended by congress to be the minimum with a higher price possible under supply and demand. Instead, they asserted, the United States grain corporation had made the guarantee the maximum for the farmer.

Mr. Atkeson said the proposal to have the government buy all wheat at $2.26 and sell it to the consumer at $1 a bushel, would be 'a subsidy to our blessed city population."

John A. McSparran, master of the Penn Grange, urged an organization to advise the American public of the facts in the food situation.

"The people are kicking at paying $2.26 for wheat, when they are paying $36 a bushel in the form of shredded wheat," he said. "Corn is selling at $1.90 and the people are paying $12 a bushel in the form of toasted corn flakes. The Quaker Oats company made 104 per cent last year."

ALL HIDE PRICES ARE WITHDRAWN

Grain Steady to Strong in Decatur.

All hide prices have been withdrawn, dealers in Decatur feeling that the situation is so uncertain that no prices can be made which will be stable.

In corn and hogs prices remain steady at the prices made Thursday, futures in grain being strong rather than otherwise and the feeling prevailing that rail troubles were on their way to a settlement.

Shippers of butter have reduced the buying price to 37 cents a pound but poultry and eggs remain unchanged although the buying is not heavy because of the uncertainty regarding shipments.

Decatur dealers are offering the following prices for grain:

No. 2 wheat	$2.07@$	....
White corn	1.80@	....
Yellow corn	1.80@	....
Oats	.68@	....
Rye	1.35@	....

Live Stock.
(Quoted daily by Danzeisen Packing Co.)

Heavy sows	18.00@	18.50
Choice young hogs, 225-250 lbs.	20.00@	21.00
Young hogs, 175-200 lbs.	19.00@	20.00
Light pigs, 100-120 lbs.	13.00@	14.00
Choice steers	12.00@	12.00
Shipping steers	11.50@	12.00
Butcher steers	6.00@	7.00
Choice cows	9.00@	11.00
Medium cows	8.00@	10.00
Bulls	7.50@	9.00
Choice heifers	11.00@	12.00
Heifers medium	10.00@	11.50
Sheep	7.00@	8.00
Lambs	13.50@	....
Calves	9.00@	11.00

Butter and Eggs.
(Quoted by Max Atlas)
(Quotations to Producer).

Eggs	.40
Butter, packing	.37

Poultry.
(Quotations to producers by Max Atlas).

Hens, medium	.26
Hens, 4½ pounds, and over	.26
Springs, 1½ to 2 lbs.	.29
Cocks	.23
Stags	.25
Old Toms	.25
Young turkeys, 8 lbs. and over	.30
Geese	.18
Ducks, large	.22
Indian Runner ducks	.14
Live pigeons, per dozen	.00

Wool.
(Quoted by Simon Bursten).

Bright medium, per lb.	.53@
Burry	.40@ .45

Peoria Live Stock.

Peoria, Aug. 8.—HOGS—Receipts small; market steady; top price $22.00.

CATTLE—Market steady at recent advance.

GRAIN

Peoria Cash Market.

Peoria, Aug. 8.—CORN—2c higher; No. 1 white $2.06; $2.00; No. 1 yellow $2.00 No. 1 mixed $1.95.

OATS—1c lower; No. 2 white, 72c.

Chicago Cash Market.

Chicago, Aug. 8.—CORN—No. 2 mixed nominal; No. 2 yellow $2.05.

OATS—No. 2 white 73@73c; No. 3 white 71@73c.

RYE—No. 2, $1.48@1.49½.

BARLEY—$1.20@1.35½.

TIMOTHY—$9.00@11.50.

CLOVER—Nominal.

PORK—Nominal.

LARD—$31.35.

RIBS—$25.50@26.50.

MARKETS

CHICAGO BOARD OF TRADE QUOTATIONS

(Furnished by Ware & Leland).

Chicago, Aug. 8.—Following is the range of prices with yesterday's close:

	Open	High	Low	Close	Yes.
CORN—					
Sept	186¼@180	190	185½	190	186
Dec	150 @148	151¼	147¾	151¼	150
May	147 @146	148	144	148	147
OATS—					
Sept	72 @ 72¼	74	71¾	74	72¼
Dec

STRIKE MAY END WITHIN 24 HOURS

No Local Change But Men Go Back to Work in Many Other Cities.

The executive committee of the Wabash shopmen is said to be meeting in Decatur considering the calling off of the strike as a result of President Wilson's proclamation. At the shopmen's headquarters in the Ryan & Higgins building it was said there would be no information to be given out before 5 o'clock.

With shopmen returning to work in Kansas City, Champaign and other cities and union officials in Chicago considering President Wilson's letter for return of the workmen, there seemed no break in the situation in Decatur Wabash officials saying there was no change It is possible however, that the men may be back to work in another twenty-four hours

All passenger trains are still running and are keeping fairly close to their schedules Some freight is being moved on the Decatur division Thirty-three cars were moved Friday and 130 the day before

NO WEAKENING.

The shopmen and clerks are still out and there is apparently no weakening in their purpose to stay out. It is reported that the round house laborers have had another change of mind and that they now want to come back. But they are not back Practically all of the Wabash freight business that can be handled by other roads is going to other roads which is not making the officials of the road or the train and engine men happy.

Without doubt the representatives of other railroad lines in Decatur are easier in their minds but they are not all of them without apprehension

WILSON HELPFUL

'President Wilson's letter has done a great deal to clear the horizon, said one man "The president's stand will keep railroads that are on the brink of going out from going out,' said another. 'It will give strong support to the conservatives who are opposed to a strike and without doubt there are a good many of these conservatives."

Without doubt if President Wilson's letter keeps other roads from going out the strike will fail The roads that are now on strike can stay out indefinitely without achieving any important result unless they can bring the other roads to join them The problem is will the stand of the administration keep other roads from joining?

WORKING AT CLINTON

The Illinois Central shops at Clinton are still working and traffic is moving as usual

It is unofficially reported here that the Pennsylvania roundhouse men at Terre Haute went out Friday. There had been no official report to that effect received by the division officers in Decatur The Pennsylvania men in the Indianapolis shops have been out for several days

The C I & W shops are working as usual and the road is enjoying a boom in freight business.

HANDLES NO BAGGAGE

Baggage Agent Dan Myers of the Wabash has quit handling baggage under orders This matter was taken under advisement by the officers of the clerks union which reported Thursday He will continue to handle U S mail The two day baggagemen are not members of the union and will continue to handle both baggage and mail

Chief Dispatcher Frank Potter returned early in the week from a two weeks vacation and found the Wabash in the throes of a strike He laid aside the dignity and duties of his office put on a blue jumper and went to coupling cars It may be said for him that he looks the part and does a good job With the chief dispatcher and two train masters on the job they are able to divide the work into shifts and get along very nicely

INSPECTING CARS

Elmer Butts, general foreman of the car department, has been relieved of the duty of coupling cars by edict He is now inspecting cars, a job which perhaps none can do better.

E E Logan agent at Tolmont is working twenty-four hours a day and sleeping in his office He gets up at train time, sells tickets for the train then composes himself for more needed repose

The clerks at Taylorville have decided to remain at work

DECATUR PEOPLE ATTEND COLUMBIA

Illinois Club is Formed and Social Events Held.

Among the 150 Illinois students at Columbia university this summer were several from Decatur including Marie Goodman, Martha Cressler, Lucille Stoll, Margaret E Keller, Ernest A. Keller, and also Chace Shuff of Sullivan and Edna Gray of Blue Mound. These are all members of the Illinois club which has been active this summer.

The social program of the club opened with a get-together social on the College green A large number of students were present at a trip to Fort Lee, which was followed by a picnic on the Palisades and a watermelon party A dance to be given with the other middle western states has been planned for the last week of the summer session.

FUNERALS.

WILLARD D. DEIBERT.

The funeral of Willard D Deibert will be held at the residence, 1650 East Wood stret, Saturday afternoon. Burial will be in the Brush College cemetery.

MEETINGS.

Macon Lodge Number 8 A. F. and A. M. Special meeting at 7 30 o'clock Friday night. William and Water.

SUPT. ENGLEMAN TO GO FISHING

With Arthur Kinkade Will Go to Illinois.

J O Engleman and Arthur Kinkade will leave next wek on a fishing trip to the Illinois river They expect to be away a week and perhaps ten days if the fishing is fine and the weather conditions good. Their families will accompany them

This will be Mr. Engleman's first and Mr. Kinkade's last chance for a vacation this summer Mr. Engleman has been kept constantly on duty in the endeavor to fill vacancies in the teaching staff If he is successful on his Columbus trip it now looks as if the gaps will be speedily filled There are several promising applicants for positions here waiting for Mr Engleman's return.

BIRTH REPORTS NOT ACCEPTED

State Plans Prosecution of Physicians.

Springfield Ill Aug 8—The death reports for the State of Illinois for the year 1918 have been accepted for publication by the United States for the first time in the history of the state Prior to that time they had not been sufficiently complete and accurate

Illinois birth reports for the year 1918 have not been accepted by the United States, and it is extremely doubtful if they will be There is a reason Many births have not been reported Many reports are inaccurate and insufficient in many ways In many the name of the child is not reported, and in quite a number the physician has failed to sign the certificate.

TO PROSECUTE

The Division of Vital Statistics State Department of Public Health, is checking up birth certificates with the view of building a record upon which prosecutions can be based There are many reasons why birth certificates completely and accurately filled out should be filled with registrars.

Physicians, mid-wives and others whose duty it is to make such reports can secure a copy of a pamphlet prepared by the Division of Vital Statistics by authority of the State, entitled 'Directory of Registrars of Vital Statistics" with whom births deaths and still births must be filed in accordance with law, by addressing a request to the Department of Public Health, Division of Vital Statistics Capitol Building Springfield, Illinois

TWO MORE TEACHERS RESIGN POSITIONS

Superintendent Fails to Get Columbus Man.

Superintendent J O Engleman returned to Decatur Friday noon without having secured the teachers he went after in Columbus, Ohio. He did find on his desk two resignations Miss Eura Sanders, a high school teacher from La Crosse, Wis., and Stella Peck, a grade teacher from Chenoa, Ill. Miss Sanders expects to remain in New York for a year while Mrs. Peck has a better offer.

OHIO FARMERS FACE INDICTMENTS

Cleveland, O., Aug. 8—Secret indictments, charging violation of the Valentine anti-trust law, were returned today against the president and six other officials of the Ohio Farmers' Co-operative Milk company. The indictment charges the men with forming an unlawful combination to restrict commerce in milk, increase the price and prevent competition.

MILLIKIN CHILDREN GO TO CARNIVAL

Management Also to Entertain Pythian Home Children.

The management of the carnival entertained twenty children from the Anna B Millikin home Thursday evening. A special street car was donated by M. L Harry, superintendent of the Decatur Railway and Light company. They were admitted to all the shows, given free rides and even treated to lemonade Friday night fifty children from the Pythian home will be entertained in the same way.

Thirty at Picnic.

Thirty people attended the picnic in Fairview park Thursday afternoon and evening of Group 4, of the Second Presbyterian church

DID THEY BUY UNITED STATES ARMY FOOD IN AKRON? LOOK AT THIS!

Akron—By the thousands they lined up before the Akron armoty for the first sale of government food brought about through the efforts of the Akron Press to break the high cost of living in this Ohio city. Insistence of the Press made the city government buy 15 tons of army bacon and 30,000 cans of corned beef. The bacon sold for 36 cents, the corned beef for 32 a pound and before the day was over the supply was sold.

Buyers halved the strips of bacon on the spot in many cases and shared them with friends as in the picture

OLD LIVERY BARN WILL COME DOWN

Structure at West Wood and Church Sold.

BLACKSMITH STAYS

Caldwell Barn Awaits Sale of Stock.

The old feed stable at the southwest corner of West Wood and South Church is now about to be a thing of the past The lumber in the building has been sold to Charles Cox residing west of the city, for $1 270. The small brick blacksmith shop in the corner of the building is to remain standing until the Glasgow's of Harristown owners of the property, either sell it or give a long time lease on it.

The contract for tearing down the old Caldwell barn has been let, but work is being held up until Mr Caldwell can sell out all his equipment

Touring down is now about to become the popular thing and it is likely that before fall is over, only one of the old South Park street buildings will be standing and about all the old buildings on the east side of the 100 block North Franklin will be down Negotiations are progressing on all these properties and in several instances, contracts are about to be let to remove some of these.

Personal

Dr. and Mrs. F. M. Anderson left Friday for a vacation trip to Michigan

Dr. and Mrs E T. Evans left Thursday for Wisconsin where they will spend several weeks on their farm.

PANA CHAUTAUQUA TENTS DELAYED

Pana Aug. 8—The shipments of tents for use at the Chautauqua was delayed and the tents did not arrive here until 4 o'clock Wednesday afternoon A force of men were engaged to put up the 500 tents quickly. Over 200 tents were put Thursday afternoon.

The Florentine musicians and Cy De Vry were the attractions today

Mr. DeVry formerly was the superintendent of the Lincoln Park Zoo at Chicago.

HELD TO GRAND JURY.

John P. Peters who was arrested here on charge of contributing to delinquency of Amy Coleman on Monday was given a preliminary hearing Wednesday in the police court before Police Magistrate T. D. Kelliher

Peters was represented by Attorney J. W. Priebe. Mr. Priebe argued that he was innocent of any crime and it because of his efforts that Miss Coleman returned to her home

Miss Coleman while on the witness stand that the defendant gave her money to buy her ticket and insisted that she return to her home On cross examination she said that Peters advised her not to leave here when he left for Decatur on Sunday morning.

Judge Kelliher held the defendant under a $400 bond to await the action of the grand jury.

Albert Stollis, who is machine gun instructor in the regular army and has been in service for six years will spend a thirty days' furlough here with relatives. He will return to Elpaso, Tex., and serve eleven months yet in the army receives before he will return here again.

A number of city teams were engaged in removing the broken limbs from the streets yesterday that were blown down during the storm here Wednesday afternoon.

SIGN TREATY WITH AFGHANISTAN

London, Aug. 8.—Peace between Great Britain and Afghanistan was signed at 11 o'clock this morning, it was officially announced this afternoon.

MARRIAGE LICENSES.

William Watts, Detroit 30
Mable Mae Martin, Chicago 21

"HIGH PRICES NOT JUSTIFIED"—WILSON

President Declares, in Speech to Congress, That Existing Laws Not Rigid Enough to Lower H. C. L.

Washington, Aug. 8—Addressing congress today and proposing remedies to check the high cost of living, President Wilson declared that existing laws were inadequate and that high prices were not justified by shortage of supplies, present or prospective, but were created in many cases "artificially and deliberately" by "vicious practices."

EXTEND FOOD CONTROL ACT.

The president recommended that the food control act be extended to peace time operation and that congress exclude from interstate as well as intrastate shipment goods which did not comply with its provisions.

The president also recommended that the food law be provided with a substantial penalty for profiteering and that a cold storage law be enacted modeled after the law in New Jersey by which a time limit is placed on cold storage.

He also recommended that all goods released from cold storage be marked with the price prevailing when they went into storage and that goods in interstate commerce be marked with the prices at which they left the producer. It would serve as a useful example the president suggested If congress enact legislation to control the situation in the district of Columbia where it has unlimited authority.

Further the president advocated a federal licensing system for corporations engaged in interstate commerce which would embody regulations to insure competitive selling and "prevent unconscionable profits in the method of marketing" He also urged prompt passage of the bill to control security issues

ASKS RATIFICATION.

Making an appeal for the ratification of the peace treaty to turn the country from a war basis, the president said

'There can be no peace prices so long as our whole financial and economic system is on a war basis'

'A process has set in" the president told congress, 'which is likely unless something is done, to push prices and rents and the whole cost of living higher and yet higher in a vicious cycle to which there is no logical or natural end"

WILSON COMPLETES REPLY TO SENATORS

Washington, Aug 8 — President Wilson has completed his reply to the senate asking for documents used by the American delegates at the peace conference and it was said at the White House that it would be sent to the senate either late today or tomorrow It was understood the president would send all the documents now in Washington

HE IS THE BOSS OF VLADIVOSTOK

Vladivostok—There are 29 generals in Vladivostok including American, British, Japanese, Italian, Chinese and Russian, but the real boss of the city is a Czech and a mere lieutenant-colonel. He is Boris Vuchertie, who was an officer in the Austrian army until 1916, when he joined his countrymen in "self-determination" and started across Russia and Siberia to the western front to prove it. Lieut. Col Vuchertie is town commandant in charge of the allied patrol

PEKIN WOMAN CLERK SLAIN IN PEORIA

Peoria, Aug. 8—Miss Annie Pause 21, of, Pekin, a clerk in the Peoria Dry Goods company, was instantly killed at 1:15 o'clock this afternoon when an unknown man, believed to be a resident of Pekin, shot her in the back as she was leaving the store

Miss Pause's assailant fired two other shots wounding Mrs Maria Kleene in the back and hip.

Scraps of News

RUN OVER.

Loyal Jones, aged seven, 1828 North Clinton street, was runover by a team from the circus Friday morning. He was running down the street, and was at the corner of Division and Clinton when he ran right into the team He was taken to his home, and was found not badly hurt.

TWO POCKETBOOKS.

The police department has a couple of pocketbooks that were found recently. Both of them had small amounts of change in them but were not really worth advertising. The owners can get them by calling at the police station and identifying them

DESKS READY.

One thousand brand new desks are about ready to be installed in Decatur school buildings as a result of the renovating process through which they have been put. They were washed thoroughly clean of paint and varnish and the refinishing is now nearly completed. They came through this process not as old desks worked over, but as brand new desks. The cost amounts to about fifty cents a desk.

WOOD LEADS

C I. Wasson writes from Detroit that while on an excursion boat trip with the Detroit Republican club a straw vote was taken for president with the result that Gen. Leonard Wood received 272 votes; Charles E. Hughes, 268, Senator Johnson of California 176 with Taft coming fifth and Gov Lowden receiving 16 votes.

ENLISTS

Earnest Evan Miller of Stonington, who plays ball with the Stonington team, enlisted in the United States Marines Friday and was sent to St Louis.

TWELVE PRESENT.

There were only about twelve of the old soldiers present at the 116th Regimental picnic Friday, up to 2 o'clock. The secretary was late in getting there and it was impossible to register. They were going to elect the officers for the coming year.

NO WORD.

At 1 o'clock Friday afternoon there had been no word from R. B. Shaw who went to Chicago Wednesday to get his newly purchased airplane.

ON NEWSPAPER.

Mrs J. D Beatton, formerly Miss Mary Hess of Decatur, is a newspaper woman in Denver She was for some time connected with the Denver Post and is now manager of the office of the advertising department of the Rocky Mountain News.

BACK TO WORK.

Eddie Turner, manager of the Wabash news stand, will return to duty at the Wabash station Saturday He has been in temporary charge of both the Wabash and the I. T. S. news stands and in personal charge at the I T C, while Duke Palmer, the manager was away on a vacation

LITTLE BUSINESS

The Wabash ticket office is beginning to feel the effects of the strike in a serious loss of business. The office is still doing business and the three men left on duty, Hess, Shimer and Gardener, are working from 12 to sixteen hours a day, but the receipts of the office are at the lowest ebb that has been known for more than two years

CIRCUS CROWD

The circus attracted a good deal of travel to Decatur Friday morning and all incoming trains on the Illinois Central and Pennsylvania were well loaded. It was not the old time circus crowd that hung on to steps and clung to the roof, but it was enough to demand some extra coaches in the trains.

TO DENVER

Burl Engleman and two Deetz boys of Long Creek started Wednesday in an automobile to Denver for a vacation trip to last a month.

EAST SHOPMEN ARE RETURNING

Washington, Aug. 8—Reports to the Railroad administration today said that in response to President Wilson's action of last night, shopmen were rapidly returning to work on the Lackawanna, Baltimore and Ohio, Norfolk and Western, Western Maryland Rock Island, St. Paul and Pennsylvania lines west of Pittsburgh.

600 CUDAHY WORKERS STRIKE

Milwaukee, Wis, Aug. 8—About 600 employes of Cudahy Brothers company packing plant went on strike today demanding recognition of their union, the men's leaders announced.

O. K. PLAN FOR SPAIN TO JOIN

[By The Associated Press]

Madrid, Thursday, Aug 7.—Parliament approved today the proposal that Spain join the league of nations.

Toledo Seeds.

Toledo, O., Aug. 8.—CLOVER SEED—Prime cash $20.00, October $19.25, December $20.00; March $20.25

ALSIKE—Prime cash $24 25; October $24 75; December $24 50.

TIMOTHY—Prime cash, old and new, $3.10; September, $3.00 October $3.80, December $3.00 March $3.05.

How are the Roads?

Tuscola—Roads generally in fair shape, though a little rough in places from rain of Wednesday evening

Clinton—Roads good in all directions.

Sullivan—The roads are dry but are not in good condition

INTERURBAN HITS PARTY ON BRIDGE

Mrs. Roy Alexander Is Killed, Daughter's Foot Cut Off, While Three Others Escape.

Mrs. Roy Alexander, residing north of Moffitt Crossing on the interurban just west of Decatur, was killed Friday morning when caught on the interurban bridge over Steven's creek, and was knocked into the stream by an I T. S. freight engine. Her little daughter, Mildred Pauline, aged about 8 years, lost a leg under the cars and Mary Ellen, another daughter, apparently suffered no serious injury, although a part of the train passed over her.

Edgar Alexander, a son, was caught by a car and tossed aside while Mrs. Wilbur W. Kyle and baby escaped by running off the bridge.

EXTRA FREIGHT.

The accident happened at 10.40 Friday morning. The five were apparently coming into town. Engine 1577 pulling an extra freight of thirteen loaded cars swung down around the curve from the west at high speed in order to make the hill on the other side of the bridge.

Motorman C. O. Damrow seeing the people on the track in front made every effort to stop but the heavy load behind him made it impossible.

Mrs Alexander was struck and knocked into the stream below, perhaps thirty feet. The engine and eleven cars passed over the boy and girl, Edgar and Murrell Pauline, but the little boy did not seem badly injured. These two were taken to St. Mary's hospital.

NEW BONES BROKEN

Mrs Alexander, who is said to have weighed close to 200 pounds, was struck when she was perhaps ten feet from the east end of the bridge The stream makes a turn just as it passes under the bridge, the upstream turning and running parallel with the track about 100 feet up to the northeast and into the creek.

Physicians attending say she had only a broken bone or two but it might have been that her spine was broken or some injury to her head that caused her death as she was bleeding about the head Conductor Fred Cline and others of the crew waded into the creek and carried her out and up a steep embankment A physician was called but she only gasped two or three times after his arrival and then died

The little daughter, Mildred, age 8 eight years on further examination showed a broken left arm in addition to her leg being cut off just below the knee

Mrs Kyle was the only one who could tell a vivid story of the accident

JUST ESCAPED.

'We knew nothing of the train's approach at our back until it whistled We looked around and it seemed to us that it was then only about ten feet from the bridge and coming rather fast I did not get so excited and with my baby in my arms, ran for the east end of the bridge. I just got off the east end when the train went by, missing me three or four feet

"I think Mrs Alexander had gotten to about ten feet from the east end of the bridge but she seemed to be so excited that she could not hurry. The engine struck and knocked her Little Mildred was just getting off the track behind me and the train caught her foot. Otherwise she was outside the track.

CARS PASS OVER

"Mary Ellen, who is six years old, was knocked down in the center of the track She laid right there until about eleven cars had passed over and seems the least hurt of all. Edgar, who is four years old, was caught on the side of the train some way and dragged to the end of the bridge, where he seemed to be tossed aside, not hurt badly.'

At the hospital, Mary Ellen was up and around but the physician ordered her to bed Mrs Alexander was removed to Monson and Wilcox chapel.

LEAVES FOUR CHILDREN.

Mrs Alexander was thirty-two years old, being born near St James, Ill, in Fayette county, in 1887. Her maiden name was Lora Harper. She was married thirteen years ago and for the last seven years, they had resided in Decatur, Mr Alexander working for the Wabash.

She is survived by her husband and four children, the three that were with her at the time of the accident and another daughter Fern who is twelve years old Fern was visiting with the mother's parents at St. Elmo, Ill Other relatives surviving are two brothers near St Elmo, a sister at Sidney and another sister at Brownstown, Ill.

DID NOT MOVE

Motorman Damrow in charge of the engine would not make a statement about the accident other than to say that Mrs. Alexander seemed to be so frightened that she could not move. She simply stood still, according to Damrow, and even when Mrs. Kyle called her, she didn't move

The bridge is said to be about ninety feet long and the stretch of track between the west end of the bridge and the curve at the top of the hill is perhaps a little less than a quarter of a mile

PLUMB NOT FOR U. S. OWNERSHIP

Washington Aug. 8. — "Organized labor is not willing to have the government operate the railroads because it does not believe so great an industry can be conducted by any political autocracy," Glenn E Plumb, author of the Plumb plan for control of the roads, declared today before the house interstate commerce committee.

In resuming his testimony Mr. Plumb was asked by Representative Sweet, Republican, Iowa, why if the government was to own the roads, his plan did not give it authority to operate

"Because we do not believe in operation by any governmental body," the witness replied, "If we leave operation in the hands of political appointees we would place the railway system ultimately in the hands of politicians, and that, we submit, cannot be safely done.

"The men operating the roads have made a life study of it. We have provided an incentive to actuate every employe and in this bill we have removed restrictions placed upon them by capital"

"You believe then," Mr Sweet asked, "that your plan will give more of an equal opportunity to those engaged in railroad work?"

"We believe it restores to those in this industry, that equal opportunity of which they have been deprived"

CALLS THEM SOVIETS.

Representative Rayburn, Democrat, Texas, referred to the brotherhoods' scheme as a "soviet system'

"I don't know much about Russian affairs,' Mr. Plumb retorted, "so I can't sly as to that'

'But would you consider it fair to workers in other industry to socialize the railways solely?' Mr. Rayburn asked.

"This plan or modifications of it can be applied to every industry based on government grant or monopoly," Mr Plumb said. 'It can be followed in all these"

'Suppose you got all these groups of industries socialized in this fashion" said Mr. Rayburn, "don't you think that with each group jealous of the profits made by the others, and the prices they would be forced to pay for supplies would get into quarrels?" "How long would it be before they would eat each other up"

"They'd get along better than similar groups of capitalists that we have now, who are more skilled in eating and anxious to do it," the witness replied

"Out of 2,000 railroad corporations started in the United States, two groups have developed, controling all rail transportation."

NON-PARTISANS BUY FLOUR MILLS

Bismarck, N. D., Aug. 8—The state of North Dakota through the state mill and elevator association today announced the purchase of a flour mill. Locations are being selected for four large mills and terminal elevators, construction of which will be pushed in an effort to aid in reduction of the cost of living

The league's announcement declared it "favors and urges public ownership and democratic operation and control for service and not for profit of all public utilities, also collective use of credit of the community for the benefit o fthe community by means of state banking institutions and the shifting of the burden of taxation from the producer to the speculator and profiteer"

ROUMANIAN ENVOY BEFORE COUNCIL

[By The Associated Press.]

Paris, Aug. 8—Nicholas Misu of the Roumanian peace delegation was called today for the second time before the supreme council on account of the Roumanians' refusal to comply with demands of the peace conference. He denied that Roumania had broken away from the peace conference and said the situation in Budapest arose because Roumanian officers had ignored the supreme council.

The attitude of the Roumanians is causing great embarrassment to the supreme council, it is understood, and the council is discussing virtually nothing else.

LATE MARKETS

New York, Aug. 8—Final prices on Liberty bonds today were 3½s 99.72 first 4s 94 10 second 4s 93.00; first 4¼s 94 00 second 4¼s 93.24 third 4¼s 94 84; fourth 4¼s 94 30; Victory 3¾s 99.86, Victory 4¾s 99 82.

New York Aug 8—MONEY AND EXCHANGE — Mercantile paper 4½@5½c. Time loans easier 6% bid Call money easy high, low and closing bid 5%.

New York, Aug. 8—Spot cotton steady middling $32 15. Cotton futures closed steady October $31 61 December $31.75 January $31 05, March $31.07, May $31.75

New York Aug 8.—Copper dull; electrolytic small lots for spot and prompt delivery 22½@22¾c, September nominal, zinc iron steady and unchanged. Metal Exchange quotes lead easy, spot $5.50@5.60 September $5.60@5.75 Spelter weak; East St. Louis delivery spot $7.00@7.90; September $7.10@8.

BLANTON'S THRUST AT BURLESON

Washington, Aug 8—A joint resolution "declaring that a state of anarchy exists in the United States authorizing the president to free interstate mails and traffic from further unlawful interference and to adequately protect citizens in their property rights" was introduced today by Representative Blanton, Democrat, Texas

NEWSPAPERARCHIVE®
NEWSPAPERARCHIVE®